# The Wellsboro Gazette.

VOL. XXXIII. WELLSBORO, TIOGA COUNTY, PA., THURSDAY, NOVEMBER 29, 1906. NO. 12.


State Library 4July07

## ONLY ONE CASE TRIED

### The Lightest November Criminal Court Held in Many Years.

## WORK OF THE GRAND JURY

**True Bills Returned and Ignored—A Verdict of Not Guilty in Suit for Damages for Breaking Glass at the Columbia Glass Plant.**

Court for the first week of the regular November term convened on Monday afternoon at two o'clock, Judge Cameron presiding.

The jury list was called and, with the exception of several excused on account of sickness, all were in attendance.

The Court appointed J. M. Clark, of Mansfield, foreman of the grand jury, after which he instructed them as to the manner of conducting the business brought before them by the District Attorney, how to make a presentment of any violation of the law, of which violation any one of them had personal knowledge, and how to dispose of costs. They were earnestly urged to ever bear in mind that point of their oath relating to the keeping secret everything that transpired in the grand jury room.

A jury was then taken in the case of the Commonwealth vs. James Hazard.

The prosecutor in this case, Munro Lemon, manager of the Columbia Glass Company, of this place, charged the defendant, a flattener employed by the company, with having wilfully and maliciously destroyed a large amount of glass in the roller on the night of June 30th last. The glass was broken in the flattening room where the defendant was at work and, while there was no direct proof that Mr. Hazard broke the rollers, still the circumstances surrounding the alleged breaking were considered by Mr. Lemon as sufficient to warrant him in bringing suit against the defendant.

The evidence on the part of the Commonwealth consisted largely in establishing the method by which the rollers of glass reach the flattener, how they are handled by him and the lear tender.

There was some testimony to the effect that Mr. Hazard had been drinking that night and that there was an unusual amount of broken roller glass about his room; that he was in a hurry to get through with his work and that he would be paid for all rollers brought into his room whether they were flattened or broken.

Mr. Hazard, sworn in his own behalf, denied emphatically having broken any glass wilfully or maliciously, and in this he was corroborated by the other men who were in the room at work on the night in question.

There was considerable testimony brought out on both sides relative to the location of the several different rooms at the factory and as to the method of handling the glass.

Watrous, Marsh & Channell represented the prosecutor and Hon. A. B. Dunsmore the defendant. The case went to the jury at 3 o'clock on Tuesday afternoon and about 4:30 they came in with a verdict of not guilty, the county to pay the costs.

There being no other cases for trial at this term all traverse jurors were discharged.

The grand jury returned the following true bills:

Joseph Ryan, rape.

Clarence Belknap, larceny.

Chas. G. Butler, obtaining money under false pretense.

Luman Kinner, larceny.

Jack Smith, larceny as bailee.

Jacob Klewick, assault and battery.

The following bills were ignored; Mrs. Emmett Butler, larceny; Martin Carey, rape.

A nolle prosequi was entered by the District Attorney in the following cases:

William Parke, selling liquor without a license.

Daniel Williams, assault and battery.

Frank Blanchard, carrying concealed deadly weapons.

Thomas Shearer, breaking quarantine.

The case of the Commonwealth vs. Andrew Yessa, assault and battery, was settled out of court.

This, with the exception of the visit to the county buildings yesterday morning, completed the work of the grand jury at this term.

—At an early hour on Thursday morning, Nov. 15th, fire at Potterbrook destroyed the building in which was located the general store of Frank Strang, whose stock was a total loss. The building was owned by Mrs. A. E. Reynolds. She had $1,850 insurance, which only partially covers the loss. Westfield was appealed to for aid, as it was feared the flames would communicate to the hotel and other buildings and wipe out the town, but could do nothing because of lack of water pressure.

## DEATH OF C. V. BIXBY.

**A Well-Known Resident of Middlebury—Personal and Other Notes.**

FRENCH HILL, Nov. 28.—C. V. Bixby, aged 47, died last Thursday after an illness of only a week, of heart and stomach trouble. Mr. Bixby was born at Tioga in 1859, and for the past 33 years had been a faithful and devoted member of the M. E. church of Keeneyville, acting as class leader and sexton for the past 14 years. He was also a member of the Keeneyville Lodge, I. O. O. F., which order turned out in a body at the funeral services, which were held on Sunday at the Keeneyville M. E. church. The church was crowded, many being unable to get a seat.

Mr. Bixby will be greatly missed as a neighbor, as a member of the church and a brother Odd Fellow, always having a cheerful, kind word for all. He is survived by a wife and six children.

Ben West, son of Burdette West, from near Waverly, N. Y., was in this place on Monday, having been called here by the death of Mrs. West's father, C. V. Bixby.

Mr. and Mrs. Alonzo Shaff, of Ulysses, are visiting his brother, Porter Shaff, and other friends here. Mr. Shaff held a service here on Sunday evening. A goodly number were present to shake hands with their old friends and neighbor.

The Ladies' Aid realized $16.34 from the dinner they served at the sale of the property of the late Henry Brown last Saturday.

## MORRIS MINERS ORGANIZE.

**Employes of the Tioga Coal Company Form a Union—Personal Mention.**

MORRIS, Nov. 28.—The men employed in the mines of the Tioga Coal Company held a meeting in the I. O. O. F. Hall last Saturday evening and organized a union under the supervision of John Lyon, of Arnot, Organizer James Purcell being unable to be present.

Mr. and Mrs. William Merz, of Danville, are visiting the family of B. Merz.

Judd Howard, of Arnot, succeeds Edward James as bookkeeper for the Tioga Coal Company.

John Watson is moving his family into the house formerly occupied by James B. Cearce.

William F. O'Donnell, of Blossburg, and Mr. and Mrs. John Lyons, of Arnot, attended the Curtin-Gordon wedding last week.

Miss Carrie Cochran, of Hartsfield, who has been spending several weeks in town, returned home on Sunday.

Mr. and Mrs. Peter Kline spent Sunday with friends in Stony Fork.

Mrs. L. Ericson, of Arnot, who has been visiting the family of Andrew Carlson, has returned home.

Miss Hilda Carlson visited over Sunday with friends at Lorenton.

An entertainment for the benefit of the Baptist Church will be held in I. O. O. F. Hall this evening.

## KILLED A LARGE BUCK DEER.

**Successful Cowanesque Hunters—Changes of Residence—Personal Mention.**

COWANESQUE, Nov. 28.—Bert Luce and son, Merrit, and William Seeley returned last Thursday from Black Forest where they have been hunting. They brought back a large buck deer which tipped the scales at 263 pounds. It is said to be as fine a deer as was ever killed there.

John Rieppel, Jr., who was recently married to Miss Ethel Skinner, of Nelson, has gone to keeping house in his new home here. John is employed in his father's foundry and machine shop.

Mr. and Mrs. Joe Mallison and daughter, Lettie, of Westfield, spent Sunday with Mr. and Mrs. William Howard.

Lloyd Watson has gone to Cuba, N. Y., to spend a couple of weeks with his parents there and also to attend the wedding of his sister, Welthie, tomorrow, Nov. 29th, at the home of the bride.

Miss Hazel Hill is attending the Westfield High School.

W. R. Leach has moved from the Cooper house into the house he recently purchased of Geo. Slade on Greeley street.

Mr. and Mrs. Benjamin Hill have recently moved into the Otis Locke house.

### Boy Hunter Killed by Bear.

A bear hunt in the mountains of Elk county last Saturday resulted in the tragic death of John Dielt, 18 years old. A party of hunters arriving at Dubois brought the news of the strange combat in which the boy was killed.

The young hunter had shot a bear, and from appearances thinking it was dead, went up to cut its throat to bleed it. Bruin was only playing possum. With a savage growl the wounded bear arose and attacked the young hunter.

The boy fought as best he could with his dirk and inflicted several wounds before he was rendered helpless. When help arrived the boy was dead. The bear in its fury had torn off a leg and an arm and disembowled the boy hunter.

## MAKES A PLEA FOR SCHOOLS.

**Dr. Schaeffer Advocates Larger School Fund and Discusses Vaccination.**

"To get all the children to school and to get good teachers for all the schools are the two greatest problems in school administration," says Dr. Nathan C. Schaeffer, Superintendent of Public Instruction, in his annual report, which will be ready for distribution in January.

The report states that in view of the irreparable loss which children deprived of schooling must suffer, it behooves the Legislature to make provisions for the schooling of the following classes of children:

Children who, after repeated attempts, have not been successfully vaccinated, because they are, or at least seem to be immune from smallpox and vaccinia.

Children whom reputable physicians refuse to vaccinate by reason of scrofulous, tubercular or other adverse conditions.

Children whose parents will not allow them to be vaccinated on account of prejudices due largely to the excitement caused by anti-vaccination literature.

Defective and backward children for whom education cannot be provided in schools of the ordinary type.

Children so situated that no school is accessible to them.

The report shows that for at least a decade the appropriation to the common schools of Pennsylvania has been decreasing, while the number of pupils has been increasing.

"Unless the compensation of teachers can be materially advanced," the report goes on, "it will be impossible to keep the schools up to the high standard which they have attained. In a number of districts the limit of taxation has been reached and the needed advance in teachers' salaries cannot be made without more liberal school appropriations by the State Legislature."

The report recommends the establishment of a teacher's retirement fund; the creation of the office of State Inspector of township high schools to classify such schools and that the bounty of the State is wisely applied, and that the Legislature will be as liberal toward borough schools as it has been toward those of the townships.

"Out of the money which has accumulated in the State treasury," the report concludes, "the next Legislature should make a more liberal appropriation for the common schools. Pennsylvania is rich enough to give her children all the education they are willing to take, and no more important question can occupy the attention of our law makers than the betterment of our public schools."

## THOSE FREE SEEDS.

**The National Grange Condemns the Issuing of Government Seeds.**

A great deal of fun has been poked at Congressmen who have made the distribution of free seeds one of their strongest cards in playing for the farmer vote. It was supposed that the farmers were delighted to receive free seeds from the Congressman from their district and that these seeds were among the most important of the government's agriculture products. The fact that many of the seeds sent out by the Congressmen would not grow has not induced the government to stop the graft.

Now comes the National Grange Convention, at its session in Denver last week and condemns the issuing of government seeds as being of no benefit to the farmers. The National Grange speaks for the whole body of intelligent and progressive farmers in the United States, and when it condemns the practice of making the people pay hundreds of thousands of dollars annually for the distribution of seeds which are of no benefit to anybody but the Congressman, the stamp of disapproval is placed on the custom.

It is doubtful if the farmers of the country would miss the seeds which are sent out by the government. Congress should heed the request of the National Grange that the free distribution of seeds shall cease, and the money used in this work should be spent to better advantage to the farmers.

### Honored by Federation of Labor.

From a Minneapolis dispatch it is learned that a pleasant incident occurred during the convention of the American Federation of Labor held in that city last week. Miss Agnes Wilson, the daughter of Hon. William B. Wilson, of Blossburg, was called before the convention last Thursday and rewarded for her "brave and courageous efforts," in successfully conducting her father's late campaign, with a diamond studded watch and a huge bouquet of chrysanthemums.

Frank K. Foster, of Boston, made the presentation, which was responded to magnificently by Miss Wilson.

As announced in a recent issue of the GAZETTE, Miss Wilson, aged 20, has been her father's secretary for five years and conducted the office or correspondence end of her father's campaign.

## THE NEW PRIMARY LAW

### An Act That Makes Confusion Doubly Confounded.

## GENERAL MIX-UP LIKELY

**Some of the Provisions Are Self-Contradictory and Will Lead to All Kinds of Trouble—More Legislation of Judicial Ruling Required.**

As has been noted in the GAZETTE, the State Department at Harrisburg sent a letter to the County Commissioners concerning the new primary law which went into effect November 1st. The new law puts a great amount of important work upon the County Commissioners and it is necessary that they should have a clear understanding of their duties.

According to the provisions of the new law, an abstract of which was printed in the GAZETTE of February 22d, the existing methods of making nominations in this State are completely changed. The supervision of making nominations will be entirely in the hands of the County Commissioners, through election boards. The primaries will be held simultaneously by all parties, at the regular election places, and will be in charge of the regular election officers.

The same regulations in force for the general spring and fall elections will hereafter be the rule at all of the primaries. The primaries must be held. There is no getting away from them. An election board which fails to hold them will be liable to severe punishment.

The election boards will be paid for their services and they will make returns to court, as is now done in the general elections. There will be two primaries under the act. One will be known as the winter primary. All nominations not made by State or national convention will be made direct.

State and national delegates will be chosen in their districts the same as candidates for the State Senate and Congress. This plan does away with the delegate system, except at State Conventions. The law, however, does not prevent any association of electing, nor constituting a party, from nominating a candidate or candidates by nomination papers.

The winter primary will be held the fourth Saturday before the February election, and will be for the nomination of candidates for offices of a municipal or local character. The other primary will be held on the first Saturday in June, except in the years when a President of the United States is elected. Then it will be on the second Saturday in April. The hours of holding the primaries will be from 2 to 8 o'clock p. m. All saloons and liquor stores must be closed from 1 to 9 o'clock p. m.

Naming of candidates for primaries will be done through committees, the candidates having to present to the Secretary of the Commonwealth or Commissioners petitions signed by qualified electors of the district which they aspire to represent or wherein they reside.

The law specifies the number of signers required. For candidates for the nomination for Congress, Judge and State Senator there will have to be 200 signers.

For members of the House of Representatives and county offices and for delegates to State and National Conventions, ten. All signers must be duly qualified electors.

Ballots must be on file at least one week preceding the primary at the court house. A significant feature of the act is that no policeman in commission shall be allowed within 100 feet of a polling place, except when voting or keeping the peace. Each party shall be entitled to watchers.

While this new primary election law is one of the best statutes enacted in many years in the interest of better government and cleaner elections, it is nevertheless so bunglingly drawn that its purpose may be in a large measure defeated until it is revised, as it doubtless will be at the next session of the Legislature.

This loophole for disagreement and contention is in the proviso in the second section, "That nothing herein contained shall prevent the nomination of candidates for borough or township offices or other offices not herein specifically enumerated, in the manner provided by existing laws."

The State Department has decided that under this proviso boroughs and townships shall have the option of conducting primaries either under the new law or in the old manner, which the law is designed to do away with.

According to the letter received by the Commissioners if the electors of any borough or township desire to hold their primaries under the new law they can do so by filing the required petitions for nominations with the Commissioners. Otherwise the Commissioners will prepare no ballots for their use.

However, even under the ruling of the State Department that the method of making nominations is optional in townships and boroughs, under the clear wording of the law there is nothing to prevent making nominations in the old manner. Thus, while the law requires the Commissioners to hold primaries under the new law if nomination petitions are filed, it is also possible for other primaries under the old law to be held, thus making a direct conflict.

This is an unfortunate situation and one which may give rise to serious disagreement. The Attorney General should be called upon for an opinion, for the guidance of the Commissioners of the different counties, for if nominations were made by both methods the Commissioners would face a knotty problem when it came to making up the official ballots for the election.

In Centre, Berks and other counties the Commissioners have decided that the primaries shall be held under the old law. The Commissioners will take advantage of the proviso of the new law that the above can be done in the event that the proper preparations for holding the primaries under the new law cannot be made. In addition, to the above the Attorney General has not yet passed on the constitutionality of the new act, an opinion that should be had before the act is regarded as the law.

The solicitor for the Commissioners of York county contends it is unconstitutional, particularly where it requires a voter to ask for the ballot of his party for the majority of whose candidates he voted at the last preceding election. This point is to be submitted for judicial decision. Others take the ground that the act is unconstitutional because it is not uniform throughout the State, its application to borough and township nominations being optional.

The primaries act is a wisely conceived measure and a reform step of great force and effect, but it is bungingly put together. This is a mistake which the next Legislature should not fail to remedy.

## LOCALS FROM LINDLEY.

**Some of the Recent Events and Happenings Over the State Line.**

LINDLEY, Nov. 28.—There will be no rural delivery-to-morrow, Thanksgiving day.

E. E. Clineberg has returned from Buffalo, where he underwent an operation for trouble of the eyes.

T. A. Miller, station agent, has been taking a week off at the Central's expense.

Miss Lena Mann has been spending sometime in Campbell, N. Y.

Gray LaValley, our popular and genial cheese maker, has returned to his favorite haunts in Covington.

Miss Elnora Tobey is spending a month in Schenectady, N. Y.

The evening service at the M. E. church has been abandoned for lack of support. This is the fourth pastor to do the same.

Special meetings are being held at Presho every night. It is hoped that results will be lasting.

Floyd Wagner was in Elmira last Wednesday for a civil service examination.

The roads are well nigh impassable on account of mud.

Mr. and Mrs. Fred Carey, of London, Canada, are guests of his parents, Mr. and Mrs. John Carey.

John Combs and family have moved to Corning.

Arland Williams has been appointed substitute rural carrier for route No. 1.

F. O. Camp is attending the annual session of the Board of Supervisors at Bath, N. Y.

Amos Orr has been remodeling and greatly improving the old Hill property.

Mr. Hoplin, aged 77 years, was badly injured a few days ago by being kicked by a horse.

## NEWS FROM LIBERTY.

**Some of the Recent Local Events and Happenings in That Place.**

LIBERTY, Nov. 28.—Miss Bertha Maneval is spending some time with her sister, Mrs. Ida Sheldon, of Selinsgrove.

Dr. Dandois was a pleasant caller in Liberty last Saturday.

Thanksgiving services will be held in the Lutheran church this evening.

Mr. and Mrs. Arthur Wheeland are visiting the former's parents here.

Charles Knipe is slowly recovering from a severe attack of typhoid fever. Mrs. James Brown's condition remains about the same.

Hillery Smith, the new proprietor of the Sebring House has taken possession of the hotel.

Mrs. Ostrom has moved into the house formerly occupied by Geo. Artley. Mr. Artley has moved into the house occupied by John Brion. Mr. Brion has moved his family into the Sheffer house.

Hopper was in town with his moving pictures last Friday and Saturday evenings.

—Plans have been drawn for the erection in Williamsport of a nine-story hotel to cost $300,000.

## NET RECEIPTS OVER $3,100.

**Report of the Fair Committee of the Board of Trade.**

The following report of the Committee of the Board of Trade Fair explains itself and shows that through the heroic work of the committee, aided by the public generally, a handsome sum has been realized for promoting the business interests of Wellsboro.

To H. F. MARSH, Esq.,
*President Wellsboro Board of Trade:*

DEAR SIR:—In submitting the accompanying report of the outcome of the Industrial Fair, held under the auspices of the Board of Trade, at the Auditorium, Nov. 14th, 15th and 16th, the Committee deems this the proper time to express its thanks to the people of Wellsboro who so generously and loyally helped during the Fair. Without a doubt we would not have been able to present such a satisfactory report unless we had received the undivided support of the entire community.

It is highly gratifying to the Committee that whenever special aid was sought in any particular direction or of any one person, the occasion was a rare one when the same was not responded to promptly and in a spirit that made us feel glad that we were working in such a cause.

We desire to thank all, individually and collectively, for the efforts put forth in behalf of the Fair, and while we thank each helper personally, the magnitude of the affair makes this an impossibility.

Our ambition was to make this Fair a success financially and in our endeavors to do this we may have been prompted to ask favors of some people that were rather hard to grant, but we constantly kept in mind the fact that we were working for our mutual interests.

With the request that this Committee be discharged, this report is

Respectfully submitted,
GEO. R. MATHERS,
IVAN M. BERNKOPF,
C. E. BENNETT,
*Committee.*

REPORT.

| | |
|---|---|
| Door receipts | $275.70 |
| Supper receipts | 250.25 |
| Cash donations | 327.00 |
| Other receipts | 2,530.37 |
| Total | $3,383.02 |
| Less expenses | 229.16 |
| | $3,153.86 |
| Assets on hand | 81.00 |
| Net proceeds | $3,234.86 |

### Tioga County Pomona Grange.

The regular quarterly meeting of Tioga County Pomona Grange, No. 30, will be held at Grange Hall in Wellsboro next Thursday and Friday, Dec. 6th and 7th. The election of officers for the coming two years and other important business will be transacted. Pomona Lecturer Martha Mitchell has arranged the following program:

THURSDAY.

1:00 p. m.—Address of Welcome, Mrs. C. N. Austin.
Response, Mrs. H. Roblyer.
Election of officers.
7:00 p. m.—Fifth Degree session.
8:00 p. m.—Installation of officers.

FRIDAY.

9:00 a. m.—Meeting of committees.
9:30 a. m.—Paper, "Do farmers send their boys to the agricultural college as generally as they ought, and if not why?" Orson Williammee.
Paper, "What are the objects and purposes of Farmers' Institutes, and is their value appreciated by farmers in general?" John Seaman.
1:00 p. m.—Reports of various committees.

### Operator Struck by Train.

John F. Smith, of Ansonia, night telegraph operator of the Central at that station, had a narrow escape from meeting with a horrible death last Saturday morning. Mr. Smith had orders for a freight train and was standing between the two main tracks in front of the depot. After he handed the orders onto the rear end of the train he turned to cross the track when he was struck by the engine of the Jersey Shore wrecking crew which was returning from the wreck near Corning.

The operator was hurled to one side of the track, barely escaping with his life. His face and hands were cut and bruised and a deep cut extended over the right eye. He also sustained a sprained wrist besides a severe jarring up.

### Reduced Rates for Clergymen.

By recent action of the Central Passenger Association, clergymen will get special rates during 1907. This was not expected, as it was announced shortly after the new rate law became effective that all special rates were to be abolished. The clergy bureau of the association, however, will be continued. Instead of the old rate of one fare for the round trip, or one-half fare for a single trip, clergymen are to be given a flat rate of 2 cents a mile. This will not be of any benfit to the ministers in Ohio, but it will give the clergy of all the other States a reduction of one-half cent a mile.

—F. E. Inscho, who has been employed in the *Free Press* office at Westfield for the past twelve years, has gone to Leetonia, where he has accepted a position in the tannery office.

## TRAIN GOES INTO RIVER

### Engineer and Brakeman Killed in Wreck on Central Near Corning.

## FREIGHT RAN INTO PUSHER

**Wellsboro Local Rounds Curve at High Speed and is Unable to Stop—Engine and Five Cars Thrown Down Bank Into the River.**

One of the worst accidents in years in this vicinity occurred on the New York Central last Thursday night about 10 o'clock in the railroad yards about a mile and a quarter this side of Corning. As a result two men were killed and one badly injured.

North bound freight train No. 26, known as the Wellsboro local, was wrecked and thrown down a steep embankment into the Chemung river which is close to the tracks. The wreck was caused by a rear-end collision with a "pusher" and tender in charge of Engineer E. T. Drake which stood on the main track instead of on a siding as had been intended.

The shock and the roar of escaping steam were plainly heard in Corning and many persons at once rushed to the scene of the accident. Clouds of steam hid the wreckage for a time, but when this cleared away a horrible sight was revealed. The engine and cars, partly submerged, were in full view and a search showed that Engineer Samuel Doolittle and Brakeman Edward Spencer, both of the local freight, had been killed and Fireman John Baker, of the same train, was quite badly injured, but the other members of the crews escaped.

The accident was caused by a misunderstanding of orders, the "pusher" having been sent out to stand on a siding near the south end of the yards to help a heavily laden train which was [illegible] within a short time.

The Wellsboro local leaves Corning about 6 o'clock each morning and returns each night about 9:30 o'clock. Last Thursday night it was half an hour late and was running at a high rate of speed in order to reach Corning ahead of passenger train No. 10. There is a sharp curve just south of the place where the wreck occurred and this, with the darkness, rendered it impossible to see the engine standing on the main track until the freight was upon it.

As the freight came booming around the curve the two rear lights on the tender of the "pusher" came into view of Engineer Doolittle and he blew the whistle and reversed, but it was too late and in another instant the crash had come. Down the steep embankment plunged the freight engine to the bottom of the river. After it went the tender and six cars.

The engine lay in the bottom of the river with the tender crosswise and on top of it. There was no time to jump and Engineer Doolittle, Brakeman Spencer and Fireman Baker were carried under water with the engine, all three being in the cab at the time of the crash. Doolittle was scalded to death and Spencer was drowned, his body being pinned in the wreckage three feet under water.

The most miraculous escape was that of Fireman Baker, a former resident of Holiday. He says he was standing in the gangway of the engine when the crash came and when he felt the engine turning over he jumped as far away from the engine as possible, landing down in the river in water up to his hips. The next instant he was partially wedged in with iron ore which came down from the wrecked cars. He finally managed to extricate himself unaided. Baker wrenched his left ankle slightly and had the skin knocked off his leg but was otherwise uninjured.

Engineer Doolittle was 63 years old and had been an engineer for 35 years. He lives in Corning and is survived by a widow and four sons, two of whom are engineers on the Pennsylvania division of the Central. The deceased was a brother of the late Conductor William H. Doolittle, who also met a tragic death in the Corning yards about four years ago.

Edward J. Spencer, brakeman, the other victim of the accident, was 28 years old and unmarried. He had been employed on the Central for seven years.

### Boy's Remarkable Escape.

Edward Rounsville, a Corning boy, was hunting on Thursday and when the Wellsboro local stopped that night at Presho to take on some cars, Rounsville got aboard with his dog to ride to Corning. He got on a forward car, but his dog ran the length of several cars toward the caboose, and Rounsville went back to get the dog. Just then the collision occurred and the car in which Rounsville had been was smashed to pieces. He was thrown among the staves and wreckage, but was unhurt. His dog was hurled into the river, but came out alive.

# JESSIE'S DREAM

By ELIZABETH POLLARD

No," [illegible] as she led her hair in front of the kitchen ror, "we are not exactly engaged, he has given me to understand t he wants me to marry him."

Has he told you what prospects he of making a home?" asked her her, as she bent over the skirt was cutting out on the kitchen le.

Oh, he gets $15 a week, and I ld make that go a long way."

I've heard," said Mrs. Graham, at most young couples in the city rd, and I think that is a dreadful tless way of living."

Percy thinks a young couple should t housekeeping as soon as they married, and he told me the last e he was here that he was saving ry dollar he could."

He is, is he?" said the mother, ly. "He gets $15 a week; pays dollars for his board; sends you ox of flowers every week; comes here twice a month, bringing you e useless, expensive present, and ays has a pocketful of cigars. The time he came, because there was one to meet him, he paid a dollar a cab to save walking less than mile. That may be his idea of ing money; but it ain't mine."

Mother," said the girl, airily, "you ht to know that when a man finds one girl for him, that the best one too good for her."

No doubt," returned the mother, it I often think it would be better he saved some of the best for her after marriage."

Don't be doleful, mother. You know t was the way Kitty Jones' hus- d spent money on her before they re married, and you remember the ters I used to get from her. Why, was living a perfect dream of a ."

Well, I hope Kitty's dream or rs, either, won't turn into a night- re."

Never fear, mother, it must be fine the city, and where the young men much nicer and more polite than the country. Look at that stingy b Moore who has been hanging ound after me for more than a year, d never has given me a single pres- ."

No," said the mother, with some perity; "he has not spent money on u, but he has worked early and e to make a home for you, and w his father has given him a clear ed to the 50 acres across from homestead. There is a good barn d a house that can be made comfort- e, and he has a brand-new top gy. It just goes to my heart to how crestfallen he looks since you ve been giving him the cold shoul- r."

Well, he can get some one besides to ride in the buggy," said the ung lady.

Jessie," said the mother, wistfully, ou know I think only of your good. ear you will miss much in the city at you are used to here."

There are many things here I uld like to miss. I would like to ss milking the cows that give a cketful of milk, and to miss feed- g dirty, squealing pigs, and greedy, nting calves, when the men are busy to do it. I would like to miss cking berries and weeding the gar- n in the hot sun. I would like to iss carrying in water and carrying it t again, instead of the conveniences ey have in the city."

Just then a timid knock was heard, d as Mrs. Graham opened the door, weary, travel-stained woman en- red, carrying a baby on one arm, d a valise in the other hand. She t down on the nearest chair, then ised her veil.

"Why, Kitty Jones, is it really you?" irst forth both at once.

"I think it must be," replied the vis- or, with a dull smile.

Then Mrs. Graham took the two- onths-old baby from the tired arms his young mother, and Jessie fell kissing her old chum with tears her eyes.

"Why, Kitty," she said, "how did u happen to come along like this?"

"Because I couldn't come any other ay, and I had to come."

"Come, Jessie," said her mother, urry and make some tea for Kitty. on't you see how tired she is, after alking from the station with the aby and that big valise?"

So Jessie soon had a lunch of home- ade bread, sweet, fresh butter, rawberries and cream and steaming ot tea before her visitor, and they ere surprised at the eagerness with hich she ate it.

"Did you leave the rest of the lug- ge at the station?" asked Jessie.

"No, I left it at the rooming house ntil two months' back rent is paid."

"But your husband got $15 a week, dn't he?"

"Yes, but I didn't get it. He emed to need most of it to keep himself in cigars and other luxuries. From the first he gave me barely enough to live on. Even when baby came I could scarcely get a dollar from him to buy things I needed. When baby was about two weeks old he lost his situation and went to Chicago to look for another, leaving me with only a few cents change and a month's rent coming due. Two weeks later he wrote advising me to borrow money from home, as he had not a dollar to spend for me. I hated to do that, so I sold some of the fine presents he gave me before we were married. That lasted me until yesterday. Then it was gone, and I had nothing to eat. The landlady told me I must either pay or give up my room. I was there was nothing to do but give up my baby and go to work, or come home. So I pawned my engagement ring and came. Oh, you don't know how I dread to face the neighbors and my folks."

During this recital Jessie looked uneasy and at its close Mrs. Graham said: "The neighbors don't need to know it yet. You go up to the spare room and stay with us to-night. I will go to see your mother."

"So Kitty and her baby were soon resting in the spare room while Mrs. Graham betook herself to the Jones' farm. As gently as possible she told Mrs. Jones of Kitty's sad plight.

"Oh, my poor child," wailed the mother, "and to think that she never wrote a word of it to me."

"Now," said practical Mrs. Graham, "the way is to leave her with us to-night, and I will tell anyone I see that you are expecting her to-morrow to make a visit with her baby. Then you can tell her father to-night, and drive over for her to-morrow, and we can truthfully say she came before she was expected, and stopped at our place."

This was decided on, and Mrs. Graham returned with the cheering news and managed to have a little talk with Kitty before Jessie came up to the room. As the three were busy getting the baby settled for the night, Mrs. Graham remarked: "Jessie thinks it must be awful nice in the city."

"So it is, if you have lots of money."

"She thinks it would be so nice not to have to milk cows or feed pigs and calves."

"Many a time I would have been glad to have had a cow to milk, or anything to feed."

"And she despises picking berries."

"Kitty smiled. "I used to just dream of the bushes red with berries when I paid 15 cents a box for them, with bad ones on the bottom."

"And she thinks it must be so handy to wash there."

"It may be, if you have a house of your own, but if you have to wash a few things secretly in the bathroom, and dry them in your hanging closet, it makes a difference."

A few days after this a certain spruce young clerk who was spending his money in cigars and soda water and costly presents as a means of paving the way for marriage, received a polite note signed "Jessie Graham," saying she would not be at home on the day of his intended visit.

"Ye gods," he said, in amazement. "Surely she doesn't mean to turn me down. Well, perhaps, after all, it is just as well. I'm afraid that her father is a stingy old duffer, and if he should not come down with something handsome, I would be in a bad box.

The next week Jessie was seen riding beside a handsome young farmer in a new top buggy. His face was radiant with happiness. That summer she picked pails of berries and did them up separately from those preserved by her mother.

(Copyright, 1906, by Daily Story Pub. Co.)

### Dr. Bisbee Got Even.

Rev. Dr. Bisbee, editor of the Universalist Leader, is noted for being one of the nimblest witted of the clergy, says a writer in the Boston Herald. On one occasion he was hurriedly sent for to conduct a service in a small town outside of Boston, in place of a certain Dr. Blank, who was unable to be present. He went and at the close of the service was introduced to some of the parishioners. One man, who thought himself something of a wag, on shaking hands sought to embarrass the preacher.

"This is rather a surprise," he said. "The paper said Dr. Blank was to preach. I asked one of my friends what kind of a man he was, and he said he was the handsomest man in the denomination. Now what do you suppose I thought when you stepped into the pulpit?"

As quick as a flash the good doctor replied: "Why, I suppose you said to yourself: 'There! That's Blank!'"

### Derivation of Words.

Arnold White remarks that "an admiral is an emir of the sea. "Admiral," or rather the older "amiral" (the "d" is an intruder), is one of many familiar words of Arabic origin. It represents "amir-al-bahr," commander of the sea. The dropping of the "bahr" has left in this case a mutilated form meaning literally only "commander of the." In other words the Arabic definite article and the following substantive still translate together. Thus there is "algebra," the reduction; "alkali," the plant ashes; "alembic," the cup; "alcohol," or "alkohl," literally "the burned thing;" and "elixir," which stands for "alkisir," the philosopher's stone or powder.

### How the Noblemen Rank.

"After royalty comes dukes. The senior duke is Norfolk, the fifteenth in his line. After dukes come marquises. After marquises come earls. After earls come viscounts. After viscounts come barons. After barons come bishops. After bishops [illegible] knights.

"This, then, is the order: Duke, marquis, earl, viscount, baron, baronet, knight. I don't mention lords. A lord is an earl—the earl of Craven, for instance, is often called Lord Craven—or else the title is only the courtesy one accorded to the younger sons of dukes as Lord Randolph Churchill, second son of the duke of Marlborough."—Philadelphia Bulletin.

### Chinese Gambler's Penance.

A Chinese cook named Chin Kam had been engaged by a wealthy Chinaman in Ho In street in Canton. All the money he earned has been lost in gambling. On one occasion his master paid him some money for the provisions he supplied. The cook lost all the money at one stake. Finding that his debts were accumulating day by day, on the twenty-fourth day he went into the kitchen and chopped off the forefinger of his left hand as a self-punishment and warning in order to relinquish this evil habit of gambling in the future. He became unconscious, through the pain, but was brought round again in a few minutes.—Singapore Times.

### TREASURE IN AN OLD HOUSE.

**Nehemiah Cutter, of Arlington, Had Stowed Away $15,000.**

In the old Cutter house, on the Lexington road, in Arlington, a recent search has brought to light money, notes and certificates amounting in ready value to $15,000 and upward. The treasure belongs to Nehemiah Cutter, who lived in the house with his sister, Lucy Cutter, until he was taken away to a hospital a few days ago. Miss Cutter knew that her brother had money secreted in his room, but neither she nor anybody else suspected that there was more than a hundred dollars or so, says the Boston Transcript.

After the brother's removal, Miss Cutter was in need of money. She called in the family solicitor, B. B. Johnson, of Waltham, who is also a somewhat distant relative of Mr. Cutter, and together they searched the brothers' apartments. They found that instead of a few hundred dollars there was nearly $15,000 in actual cash, besides stocks and bonds, which, with the interest coupons, which had not been cashed for years, will possibly double the amount. The money has been placed in the Waltham National bank, deposited by Mr. Johnson as guardian for Cutter.

The Cutter property, which is on the main road to Lexington and Concord, was deeded to the family in 1745, and from that day until the present some member of the family has resided on the spot. Nehemiah Cutter, great-grandfather of the present Nehemiah, was the first owner, and from him the property passed to the hands of his son, Nehemiah, who in turn willed it to his son Elijah, and so it reached the hands of the present Nehemiah.

Although no general search has been made in other parts of the house, it is not thought that Cutter has any money hidden elsewhere, for he guarded his own room with such care that it was quite apparent that there was the source of his wealth.

Neighbors of the Cutters were greatly surprised when they learned of the amount of money which had been found in the house. The family has never made any pretensions, the old man going about with threadbare clothes, while the house itself, with all its collection of outlying sheds, was much in need of repair.

### PILOT THE WHOLE THING.

**Young Woman Evidently Thought Ship's Officers Had Snap.**

Among the passengers on an Atlantic liner when it left New York recently was a charming young woman from St. Louis, who was making her first trip abroad. The vessel had not proceeded far when the fair passenger approached the captain and said:

"The ship appears to be stopping, captain. Why should we stop here?"

"We stop here to let the pilot off," was the reply.

"To let the pilot off?" exclaimed the young woman, in a tone of polite incredulity. "Do you mean to say that the pilot doesn't cross the ocean with us and direct the course?"

"I mean just that," answered the captain.

The fair passenger pondered for a bit. Then, smiling as if a bright idea had occurred to her, she added: "O, I suppose after he has set the rudder pointing in the right direction that there's nothing left for him to do, so he goes."—Woman's Home Companion.

### Enjoyment at the Dining Table.

There isn't much question that most of us would get along better if a little more attention were given to mastication, if we ate less meat—indeed, less of everything; but there are so many other offenses against good physiology more serious in their results and almost equally prevalent that the layman may be excused for skepticism as to the necessity for political economists deserting their own field to push the cause of the chewers. A man who consistently chews each mouthful of custard 47 times through life may have a chance of living to be a 100 a fraction of a point better than the man who bolts butter cakes whole, but the latter during his shorter earthly sojourn, having his attention less closely fixed on his stomach, may actually do more good in the world than the human hashing machine.—New York Globe.


### The Badge of Honesty

Is on every wrapper of Doctor Pierce's Golden Medical Discovery because a full list of the ingredients composing it is printed there in plain English. Forty years of experience has proven its superior worth as a blood purifier and invigorating tonic for the cure of stomach disorders and all liver ills. It builds up the run-down system as no other tonic can in which alcohol is used. The active medicinal principles of native roots such as Golden Seal and Queen's root, Stone and Mandrake root, Bloodroot and Black Cherry bark are extracted and preserved by the use of chemically pure, triple-refined glycerine. Send to Dr. R. V. Pierce at Buffalo, N. Y., for *free* booklet which quotes extracts from well-recognized medical authorities such as Drs. Bartholow, King, Scudder, Coe, Ellingwood and a host of others, showing that these roots can be depended upon for their curative action in all weak states of the stomach, accompanied by indigestion or dyspepsia as well as in all bilious or liver complaints and in all "wasting diseases" where there is loss of flesh and gradual running down of the strength and system.

The "Golden Medical Discovery" makes rich, pure blood and so invigorates and regulates the stomach, liver and bowels, and, through them, the whole system. Thus all skin affections, blotches, pimples and eruptions as well as scrofulous swellings and old open running sores or ulcers are cured and healed. In treating old running sores, or ulcers, it is well to insure their healing to apply to them Dr. Pierce's All-Healing Salve. If your druggist don't happen to have this Salve in stock, send fifty-four cents in postage stamps to Dr. R. V. Pierce, Invalids' Hotel and Surgical Institute, Buffalo, N. Y., and a large box of the "All-Healing Salve" will reach you by return post.

You can't afford to accept a secret nostrum as a substitute for this non-alcoholic, medicine of known composition, not even though the urgent dealer may thereby make a little bigger profit.

Dr. Pierce's Pleasant Pellets regulate and invigorate stomach, liver and bowels. Sugar-coated, tiny granules, easy to take as candy.


# THE HISTORY OF POLICEMAN FLYNN

By ELLIOT FLOWER

## PREACHING AND PRACTICE

Policeman Barney Flynn had just settled himself for a quiet and thoughtful smoke when his wife interrupted his meditations.

"Barney," she said, and there was reproach in her tone, "have n't ye f'rgot something?"

"Ha-ave I?" he asked, with an assumption of ignorance, for he well knew to what she referred.

"Iv coorse ye have, ye aggravatin' ma-an," she answered with asperity.

"M-m-m, now, what can it be?" muttered Policeman Flynn, thoughtfully knitting his brow.

"Didn't ye dhraw ye-er sal'ry to-day?" demanded Mrs. Flynn. It may be said here by way of explanation that Mrs. Flynn is the cashier of the family, and always has pay-day marked on the calendar with red ink.

"Oho! 't is th' money ye're afther!" exclaimed Policeman Flynn. "Ye're like all th' r-rest iv th' women. If ye-er good ma-an do be ha-avin' a bit iv th' coin in his clo'es ye're worried till ye ha-ave ye-er ha-ands on it. Ye wa-ant to be shpendin' iv it all ye-ersilf. Ye're like th' confidence ma-an, ye are that. 'Give me ye-er cash,' says you to me, 'an' I'll give ye something that's worth more,' f'r all the wor'ld like th' ma-an that's sellin' th' gold br-rick. I give it to ye, bein' innocint an' unsuspectin', an' what do I get f'r it? I ask ye that, Mary—what do I get f'r it? Why, hash f'r breakfast."

This impressed Policeman Flynn as being so good a joke that he laughed over it himself, but his wife replied, rather warmly, that if he did not give it to her to care for they would be begging for things to eat within a week after pay-day, and Policeman Flynn knew that this reflection on his financial management was justified. However, he was in a facetious mood, and did not intend to surrender his temporary advantage at once.

"The Tin Dollars," Insisted Mrs. Flynn.

"An' what'll ye do with it if ye lay ye-er ha-ands on it?" he asked. "Ye tell me I'm no ma-an f'r to be handlin' iv money, but what'll ye be afther doin' with it ye-ersilf? Oho! I know ye. 'T is like as not ye'll be shpendin' it on Mrs. Flaherty over be th' mill."

"She's a deser-rvin' woman!" asserted Mrs. Flynn with an emphasis that showed her charity in that direction had been the object of criticism before.

"'T is so," admitted Policeman Flynn, "but ye can't be sup-portin' ivery fool iv a deser-rvin' woman ye come acrost. Ye'd go br-roke an' shtarve, ye w'u'd that. Ye see, Mary, 't is this wa-ay: marri'ge is a lotth'ry, an'—"

"I've hear-rd ye sa-ay that befoor," interrupted Mrs. Flynn.

"R-right," said Policeman Flynn, "but 't is th' thruth, and th' thruth niver grows old. So I tell ye wanst more marri'ge is a lotth'ry, an' ye can't do much f'r th' gambler that loses iverything an' shtill won't dhraw out iv th' ga-ame. Mrs. Flaherty shticks to her ma-an."

"He's a brute iv a ma-an," asserted Mrs. Flynn.

"'T is so," assented the patrolman, "but while she shticks to him 't is like throwin' wather into a sieve f'r to give to her. He's th' la-ad that gets th' most iv it. Ye must put up with manny things in marri'd life, but there do be a limit, an' 't is no ixcuse f'r kapin' ba-ad comp'ny that ye're married to th' ma-an."

"Accordin' to that," said Mrs. Flynn, with biting sarcasm, "I sh'u'd lave ye, Barney."

"Th' ma-an sh'u'd be over on the island," said the patrolman, ignoring this thrust.

"Ye'll not l'ave me do annything f'r her?" said Mrs. Flynn, inquiringly.

"I will not."

"Ye're a ha-ard-hear-rted ma-an, Barney!"

"I ha-ave sinse," retorted Policeman Flynn.

Now, as has been demonstrated before, Mrs. Flynn has a mind of her own, and she is not a woman with whom it is safe to be dictatorial. In consequence, she was just on the point of issuing a declaration of independence, with incidental remarks on autonomy, when a neighbor suddenly put his head in the door and called out: "You're wanted, Flynn!" Policeman Flynn hastily caught up his helmet and departed.

As they hurried along it was explained to the policeman that things were in a bad way at Flaherty's. The oldest boy had hurt himself, and the neighborhood doctor who had been called in wanted him sent to the hospital. It was clearly the proper thing to do, but Mrs. Flaherty would not hear of it. She was going to have her boy with her at all hazards.

"When Bill sees how things are now," she said pathetically in answer to Policeman Flynn's arguments, "I know he'll be good to us. He used to be a good man before—before—"

"I know," broke in Policeman Flynn. "He'll be good—maybe," and then he added under his breath, "whin he's in his gr-rave or th' po-lis station. I know him."

But the woman won her point. Even reason and sense must give way before the assaults of a mother pleading for her child, and the doctor eased his conscience with the thought that it was not a very serious case, and the boy probably would come out all right anyway. He knew that she was unwise, but love and wisdom do not often go hand in hand.

"But she must haye assistance," he said. "There is practically nothing in the house, and she has no money. I'll report the case to the relief authorities at once."

Others who had gathered expressed approval of this decision, and then left, feeling that the fact that the matter was to be put in the hands of the proper officers relieved them of responsibility. But Policeman Flynn was not satisfied. His was a practical mind, and he wanted to do something.

"I'll r-run ye-er ma-an in f'r ye, so's to keep him out iv th' wa-ay," he suggested in the goodness of his heart.

"If you do," she returned, "I'll scratch your eyes out."

"Luk at that, now!" he commented to himself, as he finally started for home. "She do be an onthankful woman, an' wan without sinse. She sh'u'd be ma-ade to l'ave that good-f'r-nothin' ma-an an' sind th' bye to th' hospittle, she sh'u'd that. Th' only wa-ay with thim kind iv people is to be firm an' ha-ard; but," he added, with a shake of his head, "how ca-an ye?"

He was still soliloquizing in this strain when he reached home and was called upon to tell his wife all that had happened. When he had finished she suddenly asked: "Where's ye-er sal'ry, Barney?"

He passed her some money, which she carefully counted.

"They's tin dollars missin'," she announced, but Policeman Flynn was apparently deep in a reverie.

"That fool iv a woman," he muttered half to himself.

"I'm not ta-alkin' iv th' woman, but th' tin dollars," said Mrs. Flynn.

"'T is all th' sa-ame," returned Policeman Flynn. "She do be a fool iv a woman, Mary—I'll not go back on that, not wan bit; but" again thoughtfully—"we like thim that wa-ay, an' ray-lief officers is shlow. Ye've no idee, Mary, how shlow thim fellies—"

"Th' tin dollars," insisted Mrs. Flynn.

"I lift it with th' fool iv a woman," said Policeman Flynn, in desperation. "G'wan, now, an' don't be ta-alkin' to me."

(Copyright, 1906 by Joseph B. Bowles.)
(Copyright, by the Century Co.)


# Live as Long as You Can and Do Good

By HON. ALONZO GARCELON.

Aged Four Score Years and Fourteen, Former Governor of Maine.

Old age is worth striving for if the striver has a purpose beyond the selfish end of slothful ease.

It is absurd to say that a man should work himself out as quickly as possible, and then be consigned to the scrap-heap. He who has that goal in view will get the scrap-heap long before his time.

If a man starts out in life with the purpose to accumulate wealth or power at the expense of his fellowmen, if his only purpose in existence is to gather to himself a certain measure of power or aggrandizement, then it will be very fortunate for his neighbors if he starts early toward the scrap-heap.

But if a man is inspired with the high ideal of service to his fellowman, the longer he lives the better it is for himself and the community in which he lives.

But it is true that a man should work hard, and endeavor throughout all his days to be of service to the community of which he is a member. If he succeeds in this he will be all the worthier the longer he lives.

The question then resolves itself into this: Is old age desirable as the conclusion of a life well spent in the cause of mankind or of uplifting endeavor, or is it desirable as the self-gratified end of years of toil, selfishly devoted to the prospect of accumulation that will enable the possessor to lie back and enjoy luxurious ease while watching the toiling procession of the poor pass by?

If it is the latter, old age is not worth while striving for; if it is the former, it is well worth all the effort that is required to secure it.

Alonzo Garcelon



# Hotel Marlborough

Broadway, 36th and 37th Sts., Herald Square, New York

Most Centrally Located Hotel on Broadway. Only ten minutes walk to 25 leading theatres. Completely renovated and transformed in every department. Up-to-date in all respects. Telephone in each room.

Four Beautiful Dining Rooms with Capacity of 1200.

The Famous German Restaurant

Broadway's chief attraction for Special Food Dishes and Popular Music.

European Plan. 400 Rooms. 200 Baths.

Rates for Rooms $1.50 and upward. $2.00 and upward with bath. Parlor, Bedroom and Bath $3.00 and upward. $1.00 extra where two persons occupy a single room.

WRITE FOR BOOKLET.

SWEENEY-TIERNEY HOTEL COMPANY

E. M. TIERNEY, Manager


# ERIE RAILROAD

Time Table in Effect June 25, 1905.

GOING WEST—READ DOWN. | GOING EAST—READ UP

| No. 19 | No. 25 | No. 7 | No. 5 | No. 3 | No. 1 | STATIONS. | No. 20 | No. 4 | No. 2 | No. 14 | No. 8 | No. 6 |
|---|---|---|---|---|---|---|---|---|---|---|---|---|
| p. m. | a. m. | p. m. | p. m. | p. m. | a. m. | Leave. Arrive. | a. m. | p. m. | p. m. | a. m. | a. m. | a. m. |
| ..... | ..... | 9.10 | 7.25 | 2.40 | 8.55 | ....New York.... | ..... | 3.52 | 7.07 | 1.07 | 6.17 | 7.52 |
| ..... | ..... | 12.28 | 10.15 | 5.27 | 11.29 | ....Port Jervis.... | ..... | 1.14 | 4.36 | 10.00 | 2.25 | 5.00 |
| 6.33 | 6.30 | 3.40 | 1.10 | 8.30 | 2.22 | .....Susquehanna.... | 10.00 | 10.25 | 1.54 | 6.50 | 12.28 | 2.03 |
| 7.15 | 7.10 | 4.25 | 1.45 | 9.05 | 2.54 | ....Binghamton.... | 9.19 | 9.49 | 1.19 | 6.05 | 11.45 | 1.28 |
| 7.56 | 7.54 | 5.03 | 2.14 | 9.35 | 3.22 | .....Owego..... | 8.29 | 9.17 | 12.48 | 5.00 | 11.05 | ..... |
| 8.32 | 8.33 | 5.35 | ..... | 10.01 | 3.47 | .....Waverly..... | 7.52 | 8.51 | 12.23 | 4.37 | 10.33 | ..... |
| 9.03 | 9.17 | 6.12 | 3.07 | 10.30 | 4.13 | .....Elmira..... | 7.20 | 8.28 | 11.58 | 3.58 | 10.03 | 11.58 |
| 9.35 | 10.00 | 6.45 | 3.34 | 10.57 | 4.38 | .....Corning..... | 6.48 | 8.02 | 11.33 | 3.22 | 9.25 | 11.29 |
| 9.58 | 10.28 | 7.14 | ..... | ..... | 4.56 | .....Addison..... | 6.28 | 8.46 | 11.18 | 3.01 | 9.02 | ..... |
| 10.46 | 11.20 | 8.00 | ..... | ..... | ..... | .....Canisteo..... | 5.43 | ..... | 10.44 | 2.24 | 8.24 | ..... |
| 10.58 | 11.30 | 8.10 | 4.35 | 11.55 | 5.38 | ....Hornellsville.... | 5.35 | 7.07 | 10.36 | 2.15 | 8.15 | 10.36 |
| ..... | ..... | 11.20 | 7.05 | ..... | 8.00 | .....Buffalo..... | ..... | ..... | 8.15 | ..... | 4.00 | 8.00 |
| ..... | ..... | 1.58 | ..... | ..... | 9.09 | ....Niagara Falls.... | ..... | ..... | 7.11 | ..... | 12.43 | 6.28 |
| ..... | 2.40 | 11.30 | 7.00 | 2.20 | 8.43 | ....Salamanca.... | ..... | 4.50 | 7.15 | 11.15 | 5.23 | 8.10 |
| ..... | 9.30 | 8.30 | 12.40 | 7.45 | ..... | ....Cleveland.... | ..... | 9.15 | ..... | ..... | 8.15 | 12.45 |
| ..... | 6.35 | 6.55 | 7.45 | 3.00 | ..... | ....Cincinnati.... | ..... | 2.25 | ..... | ..... | ..... | ..... |
| ..... | 7.55 | 7.12 | 10.30 | 5.35 | ..... | .....Chicago..... | ..... | 11.00 | ..... | ..... | 9.30 | ..... |
| p. m. | p. m. | p. m. | p. m. | p. m. | p. m. | Arrive. Leave. | a. m. | a. m. | a. m. | a. m. | p. m. | p. m. |

Above trains run daily, all vestibuled, except 14, 19, 20 and 25. Pullman parlor and sleeping cars.

Additional local trains going east. Leave Hornellsville 8.00 a. m. and 4.10 p. m.; Canisteo 8.08 a. m., 4.18 p. m.; Addison 8.53 a. m., 5.06 p. m.; Corning 9.13 a. m. and 5.35 p. m.; Elmira 9.54 a. m., 6.21 p. m.; Waverly 10.35 a. m., 6.56 p. m.; Owego 11.13 a. m., 7.33 p. m.; Binghamton 11.58 a. m. and 8.25 p. m.

Local trains westward. Leave Susquehanna 11.57 a. m.; Binghamton 12.51 p. m.; Owego 1.36 p. m.; Waverly 2.11 p. m.; Elmira 2.49 p. m.; Corning 3.27 p. m.; Addison 3.51 p. m.; Canisteo 4.42 p. m.; arrive Hornellsville 4.50 p. m.

All through trains equipped with sleeping and parlor cars, dining cars or cafe cars. Through sleepers from Chicago to Boston via D. & H. and B. & M. R. R., on trains 3 and 4. Through sleepers Hornellsville to Boston on trains 7 and 8. No. 5 stops at Waverly to let off passengers from New York and to pick up passengers for Hornellsville and points west.

ROCHESTER DIVISION.

| 101 | 129 | 107 | STATIONS | 102 | 114 | 108 |
|---|---|---|---|---|---|---|
| p. m. | p. m. | a. m. | Lv. Ar. | a. m. | p. m. | p. m. |
| 5.25 | 1.45 | 6.40 | Elmira | 10.43 | 1.32 | 9.08 |
| 6.00 | 2.20 | 7.19 | Corning | 10.11 | 1.00 | 8.30 |
| 6.42 | 3.03 | 8.07 | Bath | 9.29 | 12.17 | 7.47 |
| 8.15 | 3.35 | 8.35 | H'sport | 7.15 | 11.30 | 5.50 |
| 9.15 | 5.55 | 11.00 | Rochester | 7.00 | 9.35 | 5.00 |
| p. m. | p. m. | a. m. | Ar. Lv. | a. m. | a. m. | p. m. |

Nos. 101 and 108 run daily, others run daily except Sunday.

TIOGA DIVISION.

| 101 | 107 | 105 | STATIONS | 104 | 124 | 108 |
|---|---|---|---|---|---|---|
| p. m. | a. m. | a. m. | Lv. Ar. | a. m. | p. m. | p. m. |
| 4.50 | 9.35 | ..... | Elmira | 9.10 | ..... | 5.16 |
| 6.04 | 10.44 | ..... | Lawrville | 8.02 | ..... | 4.05 |
| 6.20 | 11.00 | ..... | Tioga | 7.47 | ..... | 3.50 |
| 6.40 | 11.20 | 12.30 | Mansfield | 7.30 | 12.20 | 3.32 |
| 7.00 | 11.40 | 1.25 | Blossburg | 7.10 | 11.40 | 3.10 |
| p. m. | a. m. | p. m. | Ar. Lv. | a. m. | a. m. | p. m. |

All trains daily except Sundays.

Additional Rochester Division Trains—No. 207 Sundays only, leaves Elmira 7.15 a. m., arrives Rochester 11.15 a. m. No. 202 Sundays only, leaves Rochester 8.00 m., arrives Elmira 11.42 a. m. No. 30 Saturdays and Mondays only, leaves Hammondsport 7.45 a. m., arrives Elmira 9.10 a. m. No. 35 Fridays and Saturdays, leaves Elmira 4.00 p. m., arrives Hammondsport 5.20 p. m.

BATH & HAMMONSPORT RAILROAD.

Time Table in effect June 26, 1905.

| Leave | a. m. | p. m. | a. m. | a. m. | p. m. | p. m. | Leave | a. m. | p. m. | a. m. | p. m. | p. m. | p. m. |
|---|---|---|---|---|---|---|---|---|---|---|---|---|---|
| H'sport | 8.50 | 7.15 | 7.15 | 11.30 | 2.00 | 5.50 | Bath | 9.35 | 6.45 | 8.10 | 12.20 | 2.45 | 7.50 |
| Bath | 9.20 | 7.42 | 7.45 | 12.00 | 3.10 | 6.20 | H'sport | 10.00 | 7.10 | 8.35 | 12.45 | 3.10 | 8.15 |

Connecting with trains on the Erie Railroad.

R. H. WALLACE, General Passenger Agent, New York.

J. H. WEBSTER, Div. Passenger Agent, Elmira, N. Y.


# Rettig's Bottling Works

CORNING, N. Y.

Best and Healthful Ale and Beer also Soft Drinks.

Leading Brands of Beer

Pabst Blue Ribbon; Bartholomay Bohemian; Rienzi $1.20 a case; Bartholomay Apollo, $1.00 a case; Iroquois Bohemian.

Leading Brands of Ale

Robert Smith Cream Ale, $1.30 a case; Ballantine Sparkling Ale, $1.20 a case; Bartholomay Sparkling Ale, $1.00 a case; Evan's India Pale Ale; Robert Smith India Pale Ale.

Manufacturer of all the leading Soft Drinks, made from Distilled Water.



# Men's Furnishings.

A choice and select stock of Haberdashery is displayed at E. E. Buck's Merchant Tailoring Store.

Neckwear - Every sort of Scarf and Tie in the new weave and colorings.

Suspenders - Silk and Lisle web, plain fancy, gay, all colors and sorts of trimmings.

Gloves - Kid, Suede, Cape. For street driving or evening wear.

Hosiery - Handsome summer designs and effects; Cotton, Cashmere, any sort you may want.

An idea of the variety and the range of price may be gathered by an inspection of the stock.

E. E. BUCK.

WELLSBORO, PA.

JOB PRINTING of every description neatly done at the Gazette office.



# UTILIZE SPARE TIME IN GETTING AN EDUCATION

Whatever your line of work, Webster's International Dictionary will help you. It is "A Library in Itself" and will quickly and correctly answer your questions in science, religion, literature and art, biography, geography, fiction, etc.

By the diligent use of Webster's International Dictionary a liberal education may be obtained.

The volume contains 2380 quarto pages, and has 5000 illustrations, which greatly aid in defining words.

It has 25,000 New Words, completely revised Gazetteer of the World, and completely revised Biographical Dictionary, etc.

It contains [illegible] of recent origin [illegible] giving a place and place in the living [illegible]

FREE—"A Test in Pronunciation," interesting and entertaining for the whole family. Address [illegible] illustrated pamphlet.

G. & C. MERRIAM CO., PUBLISHERS, SPRINGFIELD, MASS.

# DO YOU KODAK?

YOU LIKE IT? THEN PHOTOGRAPH IT.

*That is just what a camera is for, to take pictures of things you like. For a camera helps you to enjoy and re-enjoy every feature of anything that pleases you.*

THE POCKET CAMERA

*is adapted to indoor and outdoor picture taking. Simple and easy to operate—any child or older person soon becomes adept with it. We carry a complete line of Eastman's Kodaks and supplies.*

CORNER DRUG STORE. FAY F. HOWD.



SPICES

For Pickles.

TO make Savory Sweet Pickles you need good spices. You will experience the best results with your pickling if you use our Pure Spices. We have them whole or ground.

LATCHLEY & CAMPBELL


## LOCAL NOTICES.

ASH paid for hides and pelts at hler's market.—Oct. 18-tf.

W Fall Furnishing Goods at E. uck's. All the latest novelties.

AL, COAL, COAL.—Fine, run of mines and screened. For sale by Bache Mining Company at Rock .—Oct. 25-tf.

EE AT THE FAIR: A present val- at 25 cents will be given with $2 purchase, from Dec. 1st to 10th.—Nov. 29-2t.

ASH FOR OLD IRON.—Fifty and 60 s per hundred for wrought and scrap iron.
EDWARDS FURNACE CO.
ov. 15-4t.

EE CONCERT.—The Edison rec- for December have arrived and ade some of the best Holiday bers ever turned out by the com- y. A public concert, free to every- y, will be given at Focht's Music e on Saturday afternoon from 2 o'clock and in the evening from 9 o'clock.

ERE will be something doing all time at the Auditorium on Friday, 30th, after B. C. Whitney's musi- cocktail, "Piff! Paff! Pouf!" is un- ed. "It is fast, snappy, bright in ner, and the way it is thrown at audience makes them feel like ! Paff! Pouff!" says a noted re- ver. There is evidently no lagging he performance, and spirited fun, ic and frivolity may be counted up- luring "Piff! Paff! Pouf's!" stay.

OUR.—"The King's Best," a No. 1 nesota Hard Spring Wheat, can be excelled for bread purposes. ry sack guaranteed. Give us a nce to demonstrate to you its good lities, also the correct price at ch it is sold.
lso have "Pure Gold," which is y largely used for pastry purposes, judging from past sales must pos- some real merit.
Ve quote the following prices: andy," 90 cents; "Pure Gold," 0; "King's Best" and "Pansy," 0.
WELLSBORO ROLLER MILLS,
WELLSBORO FEED STORE.

o those who are not familiar with e Mummy and the Humming Bird," ch is to be presented at the Audi- um next Tuesday evening, the title y fail to convey an adequate idea he [illegible] is the sobriquet bestowed by his nds upon the leading character, a band who is so deeply engrossed his scientific investigations that he nore or less oblivious to the ordin- affairs of every day life. The umming Bird" is an Italian noble- n who is eventually found by the band to be paying too ardent at- tion to the latter's wife, and who s his wits against those of the wife. e plot, its treatment, the charac- s involved, and indeed, the entire y is described as unique, forceful d deeply engrossing in the interest excites.

HE established reputation of the y entitled "The Mummy and the mming Bird," to be seen at the ditorium next Tuesday evening, mps it as one of the most interest- comedies produced for many sea- s. It has been described as a bit society life lifted, as it were, direct- from the drawing room and placed on the stage, retaining all the at- phere of reality, and presented so tically that it indeed "holds the rror up to nature" with a firm and ady hand. It shows very vividly follies, vanities and mistakes ich often bring about serious com- cations in the domestic circle, but e theme and incidents are handled deftly and with such delicate touch, e good triumphs so completely the denoument, and its action roughout is so bright and its dia- gue so vivacious, that it proves a st fascinating comedy.

—Typewriter notices printed on cloth r sale at this office. Six for 25 cents.


# The Gazette.

THURSDAY, NOV. 29, 1906.


**New Advertisements.**

Space of Our Store—Finkelstein Bros.
"The Mummy and the Humming Bird"—Dartt & Dartt.

## LOCAL BREVITIES.

—"Piff, Paff, Pouf," to-morrow evening.

—Christmas three weeks from next Monday.

—Bowling match at Spencer's alleys this evening.

—R. T. Martin, of Galeton, was in town last Friday.

—Turkeys sold in the local market for 16 cents a pound.

—Some of the church choirs are rehearsing Christmas carols.

—Now is the time to plant holiday advertisments. Don't wait.

—Seth Bacon made 48,000 gallons of cider at his mill this season.

—"The Mummy and the Humming Bird" next Tuesday evening.

—Hon. Frank Councilman, of Potter county, was in town Monday.

—A steel ceiling is among the other improvements at the postoffice.

—The hunting season for deer and birds closes to-morrow, the 30th.

—Mrs. A. H. Dartt visited relatives at Blossburg a few days last week.

—R. E. Urell, of Mansfield, was a visitor at the county seat on Tuesday.

—Joe Eberle, of Westfield, was in town last Friday and called at this office.

—Mr. and Mrs. W. L. Shearer have gone to Philadelphia to spend several weeks.

—Editor Miller, of the *Advocate*, has been visiting friends at Clarion the past week.

—Mrs. Harry Biles, of Lestershire, N. Y., is the guest of her cousin, Mrs. H. L. Kerwin.

—Miss Erie Potter, of Spencer, N. Y., formerly of Wellsboro, is visiting friends in town.

—Mr. and Mrs. C. R. Converse, of Elmira, are guests of Hon. and Mrs. A. B. Dunsmore.

—Sylvester Houghton has sold his property on East avenue to Thomas Edwards for $2,000.

—Miss Harriet Hartzog is visiting at the home of her uncle, Samuel Hartzog, in Corning.

—Mrs. L. D. Fischer, of Corning, was the guest of Mrs. John Davis last Friday and Saturday.

—Mrs. Howard Beckwith, of Viaduct, Clearfield county, is visiting relatives in this vicinity.

—John B. Smith has bought a house and lot on Grant street of Mrs. Emma M. Wilkinson for $800.

—Mrs. Jerome K. Rice, of Cambridge, N. Y., is the guest of her cousin, Miss Mary Chandler.

—Mrs. H. J. Eaton and her daughter, Miss Martha Eaton, have been spending several days in New York city.

—Frank Ryan, of Lawrenceville, was a visitor at the home of his parents, Mr. and Mrs. N. H. Ryan, last week.

—Messrs. W. W. Stevens, of Nelson, and E. M. Niles, of Middlebury, were in town yesterday and called at this office.

—A large window, 7 by 8 feet, has been placed in the main store of the Tioga Lumber Company for several months.

—The "Piff, Paff, Pouf" company, which visits Wellsboro to-morrow evening, carries an orchestra of six pieces, which is a guarantee of good music with this "musical cocktail."

—Arrangements are being completed for resuming operations at the Gisin tannery, now owned by Mr. Margraff, of Nelson. The entire product of the plant will be taken by the Eberle welt factory at Westfield.

—Mrs. J. S. Coles, who has been visiting relatives and friends in this place and vicinity the past three months, left on Monday for the home of her daughter, Mrs. R. G. Austin, at Wheeling, West Virginia.

—Through the efforts of Manager Dartt the capacity of the electric light system at the Auditorium will be doubled for the attraction to-morrow evening, thereby avoiding any danger of having the transformer blown out.

—Miss Genevieve Babcock took part in the entertainment at the band fair at Addison, N. Y., last week, and the *Advertiser* says: "The singing by Genevieve Babcock, of Wellsboro, was one of the features Tuesday evening."

—T. A. Watrous, aged 72 years, of Elmira, N. Y., a former resident of Wellsboro, died at his home in that city last Wednesday. He is survived by a son and a daughter. The remains were taken to Harrison Valley on Friday for burial.

—It is reported that Bishop Darlington, of this Episcopal diocese, has been much impressed by the natural beautiful surroundings of Brookland, about 12 miles from Coudersport, and is contemplating the establishing of a young ladies' seminary there.

—Miss Blanche Keeney has been spending several days at Patchogue, L. I., where last week Monday afternoon she attended the wedding of her friend, Miss Grace A. Budd, of that place, to William C. Bainbridge, of Brooklyn. The bride has several relatives in Wellsboro and vicinity.

—"Sealshipt" oysters are being sold in some of the nearby towns. They are packed in a enamel case and do not come in contact with ice, the ice being packed around the case. They are said to have a delicious, true "half shell" flavor, while most of the tub oysters are flat, insipid, with no marked flavor, save that of chemicals.

—"Piff, Paff, Pouf!" is a magnificent musical comedy production, and contains more tuneful music, beautiful stage pictures, catchy songs, it is said, and unique dancing numbers, than is usually found in musical offerings. It will be presented at the Auditorium to-morrow evening by one of the largest and most talented companies now on tour.

—Mr. and Mrs. John M. Gillespie, of Wellsville, N. Y., were in town Monday calling on friends. Mr. Gillespie returned last week from Mt. Clemens, Mich., where he accompanied E. A. Kennedy, of Westfield, who has been receiving treatment at the hot springs in that place. Mr. Kennedy returned home last week much improved in health.

—Mrs. Emma Hehl, aged 51, died at her home on Wetmore street Tuesday morning about 5:30 o'clock. She was a daughter of the late Benjamin and Zena Culver Austin, of Charleston, and had been a resident of Wellsboro a good portion of her life. She is survived by three sons and one brother and one sister. Funeral ser- [illegible] House.

—Frank H. Smith and family, of Elmira, are visiting at the home of Mrs. Smith's mother, Mrs. Robert J. Borden.

—Mrs. Albert Vanderhoof and Mrs. G. W. Kelley, both of Galeton, are among the recent patients at Forest Lawn Sanitarium.

—Mrs. Georgiana Flaitz has moved from rooms in the Roy block to the house of her late father, Smith Wilson, on Berwart street.

—Charles Smith, a student at the Lock Haven Normal, is spending a few days at the home of his grandmother, Mrs. Sarah Stone.

—Dr. C. W. Webb spent several days in Philadelphia last week with his son, Howard. He also visited his son, Eric, in New York before returning.

—Mrs. Emmajean Thomas, of Tioga, died at the county home last Friday evening, aged 53 years. She had been an inmate of the home only a few days.

—Mrs. F. W. Graves is visiting her daughter, Miss Sara Graves, in Boston, where she is attending the Mount Ida Institute at Newton, a suburb of that city.

—Samuel L. Dengle left yesterday morning for Tyoga, Michigan, where he will take charge of the general store of the Tyoga Lumber Company at that place.

—Ed. Pagan returned home last Saturday evening from Tyoga, Mich., where he has been in the employ of [illegible]

—Harry Wivell met with a painful accident last Saturday afternoon while hunting. In shooting at a bird his gun exploded and made an ugly wound in his arm. The wound was bound up by Wivell's companions and he was taken to the sanitarium, where Dr. Lent dressed the injury. No serious results are apprehended but Mr. Wivell will be deprived of the use of the arm for some time.

—Burt Ogden, of Round Top, while drunk last Thursday afternoon gained entrance to the house of S. L. Dengle on Crafton street by ringing the door bell. He forced himself by the little son of Mr. Dengle, who answered the bell, and threw himself down on the couch in the sitting room. Notwithstanding the protestations of Mrs. Dengle and a neighbor the drunken visitor refused to leave the house. A telephone call to the Sheriff's office brought Deputy Goodspeed who landed Ogden in the lockup.

—The *North American* of last Sunday published an interesting illustrated story of the career of Hon. William B. Wilson. In speaking of the boyhood days of the miner Congressman the writer says: "When but 14 years of age, he, with others, organized a reading room in a portion of Hugh Kerwin's cobbling shop." Mr. Kerwin, who resided in Wellsboro for many years, being in the employ of Geo. O. Derby & Son, died a few years ago. His son, Hugh L. Kerwin, with Smith & Stone, was an ardent and active supporter of Mr. Wilson during the late campaign.

## PRETTY CHURCH WEDDING.

**Elmendorf-Locke Nuptials Solemnized at St. Paul's Church Last Evening.**

St. Paul's Episcopal church was the scene of a pretty wedding last evening at 6 o'clock, when George Myers Elmendorf, of Alcove, N. Y., and Miss Lura May Locke, of this borough, were united in the holy bonds of matrimony by Rev. William Heakes. The beautiful and impressive ring ceremony was witnessed by a few invited friends and relatives of the family.

As the bridal party entered the church Lohengrin's wedding march was played by Miss Carrie Ortman. The bride, leaning on the arm of her mother, was attended by her sister, Miss Mabel Locke, as maid of honor, and Miss Marion Benjamin, of Cleveland, Ohio, and Miss Erie W. Potter, of Spencer, N. Y., as bridesmaids. Ernest Elmendorf, of Schenectady, N. Y., a brother of the groom, was best man. Leroy Odell, of Wilkesbarre, and Leroy Bailey, of Schenectady, acted as ushers.

At the conclusion of the ceremony Miss Ortman played the Mendelsshon chorus and the bridal party proceeded to the home of the bride on Central avenue.

The bride wore a pretty gown of white satin mousseline and carried white roses. The maid of honor was attired in white Paris mull over white and carried pink chrysanthemums and the bridesmaids wore white organdy over baby blue and also carried pink chrysanthemums. The mother of the bride was dressed in black crepe de chene trimmed with Duchess lace.

Only a few relatives and intimate friends partook of the elaborate refreshments served under the direction of Mrs. Lizzie Biggs.

The church and house were beautifully decorated with ground pine and pink chrysanthemums, the color scheme being pink and blue, the colors of Beta Theta Phi Fraternity, of which Mr. Elmendorf is a member.

Mr. and Mrs. Elmendorf left on the 8:35 train for Alcove, N. Y., where they will begin housekeeping at once in a new home prepared by the groom.

The young couple take with them the best wishes of their many friends for a long and happy life. The esteem in which both bride and groom are held was shown by the many handsome wedding gifts, consisting of cut glass, silver and china.

Mrs. Lucina H. Elmendorf, of Alcove, N. Y., and Mrs. Emma Champaign, of Ithaca, N. Y., were among the guests from out of town.

## ANOTHER ROBBERY.

**Howd's Drug Store Entered by Burglars and Money Taken From the Safe.**

Some time last Wednesday night or early Thursday morning Howd's Corner Drug Store was entered by burglars and a sum of money and a number of checks and papers were taken from the cash drawer in the safe. The safe was unlocked and the iron cash box was easily pried out with a coal chisel or jimmy.

The floor was littered with papers, letters, etc., in the search of the robbers for money or other valuables. The goods in the store were not disturbed, although the thieves left behind a feed bag, in which it is thought they intended to carry off loot, but were probably frightened away before they were able to do so.

Entrance to the store was gained by a rear window, the putty being removed and a large pane of glass taken out. A quantity of burnt matches were found on the floor near the safe which had been used by the thieves in inspecting the papers and other documents.

There is not the slightest clue to the robbers. On Friday one of Mr. Howd's account books, which had been abstracted from the safe, was found in the lot near the Peet residence on Nichols street.

**Many Petty Robberies.**

Reports of many petty robberies recently in this borough and immediate vicinity indicate that sneak thieves are stocking up with food products for winter use. A few nights ago [illegible] entered the cellar of Mrs. [illegible] Stokesdale road and took fifteen cans of peaches. The following night a quantity of butter was taken from the cellar of L. E. Shepard, a neighbor of Mrs. Wilson, and within a few weeks butter, potatoes and other produce have been stolen from cellars of several residents in that locality.

One night last week a 50-pound tub of butter was taken from the cellar of Darwin Johnson, on East avenue. While Mrs. B. L. Landis was away from home one afternoon recently a sneak thief entered her house and took a bank containing $8, which belonged to her little daughter.

So far as heard from there are no clues to the thieves, who are supposed to be composed of local talent. It is about time something was doing. We suggest the organization of a shotgun brigade.

**New Schedule on the Central.**

A new schedule went into effect last Sunday on this division of the Central railroad. With the exception of the Sunday evening train, which arrives and departs an hour earlier than formerly, 6:50 and 6:52, there are but few changes in the arrival and departure of trains at this station.

Train No. 4, for Corning, leaves 9:35 instead of 9:30 a. m., and arrives from Williamsport 10:05 instead of 10:00 a. m. Train No. 6, for Corning, leaves 4:45 p. m. instead of 4:50, and arrives from Williamsport 5:15 instead of 5:20 p. m. The Sunday morning train arrives 9:55 instead of 9:50 and leaves at 9:56.

## COUNTY AFFAIRS.

**Summary of Local Events and Happenings of the Week.**

—The annual ball of the Westfield Masons will be held on the evening of December 28th.

—W. D. Rose, of Mansfield, who had about $45,000 worth of wool stored, is now shipping.

—The Erie has provided Lawrenceville with another box car for use as a station this winter.

—Mr. and Mrs. W. D. Angell, of Knoxville, have gone to Texas to spend the winter with their daughter.

—A party of four Jersey Shore hunters killed 47 rabbits, two squirrels and one pheasant in one week in this county recently.

—Lynn A. Slingerland and Miss Florence M. Miller, both of Mansfield, were married at the Harrison House in Lindley, Nov. 20th.

—Claude Wilcox, of Covington, and Miss Maude E. Cleveland, of Mainesburg, were married at the Harrison House in Lindley, Nov. 17th.

—C. L. Peck, Esq., and wife, of Coudersport, will move to Farmington next month and take up their residence on their farm in the western part of that township.

—Now that the cold weather has set in the rural free delivery carriers in some localities want Uncle Sam to prohibit the practice of dropping pennies in the boxes to pay for unstamped letters. Snow and sleet beats in and the coin freezes to the bottom of the boxes.

—January 1, 1907, is the next date on which the United States government, furnishes free headstones for the graves of soldiers. It is necessary to have the proper name, age, company, regiment or ship and the cemetery in which deceased is buried in order to have the stone cut and shipped.

—A Renova man has patented a smoke-consuming device applicable for use on both stationary engines and locomotives. His device is so arranged as to fling a spray of fuel oil over the bed of coals in the firebox. The amount of oil consumed is inconsiderable and the cost more than made good by the increased heat, efficacy and saving of coal.

—The *Potter Democrat* says: "John Davis, an employe of the Pride Company, of Westfield, who is purchasing hay in this section, informed the writer Friday evening, Nov. 16th, that on top of Sweden Hill that day he was compelled to drive out of the road to get around snow drifts and that people in that section were hauling chemical wood on sleighs."

—The Central tracks at Lawrenceville were blocked last Friday night by a slight smash up. About 8:40 o'clock the pusher engine of a south bound train cut off behind the caboose to get water and in the act of hurrying up to catch the train again the engine suddenly came upon the train, hitting the caboose a hard blow knocking it from the track and almost completely demolishing it.


# Royal Baking Powder Absolutely Pure

DISTINCTIVELY A CREAM OF TARTAR BAKING POWDER

Royal does not contain an atom of phosphatic acid (which is the product of bones digested in sulphuric acid) or of alum (which is one-third sulphuric acid) substances adopted for other baking powders because of their cheapness.

ROYAL BAKING POWDER CO., NEW YORK.


—E. E. Harer, of Roaring Branch, rural mail carrier of Route No. 2, saw a big black bear the other day while near the home of Samuel Sechrist. Bruin shambled out into the road and after calmly looking over the mail carrier and his outfit turned and marched back into the woods. Mr. Harer was unarmed and did not pursue his bearship.

—A number of residents of Mansfield are looking into the matter of organizing an insurance company in that place for the purpose of insuring village property. It is said $10,000 are paid out each year in Mansfield for insurance, and the losses for the last twenty years have not exceeded what it cost the residents in premiums for one year.


BACHE AUDITORIUM,

TUESDAY EVENING, DEC. 4th.

Jules Murry's Own Company, Headed by W. A. Whitecar, in

THE MUMMY AND THE HUMMING BIRD

SCENE FROM ACT 3.

THE MUMMY AND THE HUMMING BIRD,

Including HENRY CARL LEWIS as the Organ Grinder and the Best Supporting Company this famous play has ever had.

PRICES, 35c., 50c., 75c. and $1.00

SEATS ON SALE SATURDAY.



THE BOY, Yours Especially.

Give him an incentive to save as you wish some one had given you when you were his age.

SOMETHING TO WORK FOR AND TO SAVE FOR.

$1 FOR A BEGINNING IS SUFFICIENT TO OPEN AN ACCOUNT TO DRAW : : : : 3½%

"It will encourage him to assume a position of independence and give him a competence for declining years."

Tioga County Savings & Trust Co.



SUCCESS, SURPLUS, SECURITY

ARE THE VITAL THINGS TO CONSIDER WHEN DEPOSITING MONEY.

Do your Banking with an Institution that is making money. It adds to the security.

The FIRST NATIONAL BANK OF WELLSBORO, PA.,

Has accumulated a surplus of nearly three times its capital, which makes it the strongest Bank in Northern Pennsylvania.

3% Interest Allowed on Certificates. Interest Compounded in Savings Dept.

Its as liberal a rate as any Country Bank should allow.

All deposits payable on demand. You will find this convenient should you wish to use your money in a hurry.

All deposits welcome, whether large or small.

# The Gazette.

WELLSBORO, PA.

THURSDAY, NOV. 29, 1906.

FRANK CONGDON, - - Editor and Proprietor.


THE convicted ice men at Philadelphia laughed when the judge imposed small fines on them. The convicted ice men at Toledo didn't laugh when another kind of judge sententenced them to six months in the penitentiary.

THE National Grange takes notice of the practice of selling American goods to foreigners cheaper than they are sold at home, and it has declared itself in favor of reducing the tariff in protected articles that are sold cheaper to foreigners than to our own people.

ELEVEN players were killed and 104 were injured in this country during the football season of 1906. These figures are compared with the casualties of 1905, when 18 players were killed and 159 were severely injured, and show that "debrutalized" football has accomplished in a large degree the object aimed at, in rendering the the game less dangerous to life and limb.

"AMONG the gorgeous features of the new Capitol at Harrisburg are the Supreme Court room," says the Philadelphia *Press*. "They have been trimmed up along with the rest of the edifice regardless of expense. As the Supreme Court does not sit at the Capitol any more, and never did sit there very much, the Supreme Court will have those quarters all to itself for the few days of its session in Harrisburg every year. For the remainder of the time the rooms can be used for show purposes—to show what became of some of the money."

JOHN MITCHELL, president of the United Mine Workers of America, discusses the immigration question in the current number of the "Civic Federation Review." He says: "It is a matter of grave concern to the 600,000 men who mine coal in the United States, whether or not there shall be some reasonable restriction made upon the admission of aliens to this country. I think that the restriction ought to be upon the broadest possible lines." He declares his belief "that there ought to be some qualifications, that there ought to be some educational qualifications; that it should be required by our Government that those arriving upon our shores should have sufficient money to enable them to select their employment. It is not fair nor just to the American workingmen, or to those who have come here some years ago, that a newly arrived immigrant should be forced by his own necessities to take the first job offered him."

## THE OFFICIAL VOTE.

From official returns of the recent State election it appears that Edwin S. Stuart had a plurality of 46,435 and a clear majority of 6,339. He received 501,782 votes from Republicans, and 4,610 from the Citizens, a total of 506,392. Lewis Emery, Jr., received a total of 457,957 votes, cast as follows: Democratic, 301,747; Commonwealth, 6,094; Lincoln, 145,657; Referendum, 784; Union Labor, 3,675. The Prohibition vote was 24,793; the Socialist, 15,169; Socialist Labor, 2,109, and scattering, 25.

As compared with the vote for State Treasurer a year ago, Mr. Stuart received 47,694 more votes than J. Lee Plummer and 40,500 less than were cast for William H. Berry. Mr. Emery received 761 less votes than Plummer and 86,975 less than Berry. In the Republican column Mr. Stuart received 77,204 more votes than Plummer, but in the Citizens column he had 29,610 less.

Mr. Emery received 66,234 less Democratic votes than Mr. Berry. He got 18,144 more Lincoln votes than Berry and also 6,094 votes cast in the Commonwealth column. He received no votes in the Prohibition column as against 51,394 cast for Berry.

The vote for Stuart was 86,936 less than for Pennypacker four years ago, and the vote for Emery 6,079 more than for Robert E. Pattison at that time. It was, however, 6,242 less than Pattison received in 1890, when he was elected by a plurality of nearly 17,000.

### Battle With Buck Deer.

GAINES, Nov. 28.—One day last week O. H. Hoffman, of Wilkesbarre, better known as "Coon," had a very narrow escape. While hunting on Bear Run in the Black Forest region he shot and wounded a large buck. He trailed the deer to a windfall and while making a circuitous route to find out if the animal had gone out on the opposite side he came onto the buck at close quarters between some fallen timber. The buck charged on Hoffman who, realizing his danger, struck a two-minute g it and jumped onto a fallen tree top. As the maddened buck, with every hair turned toward his head, plunged after him, he put another bullet in the animal with his rifle. When dressed the buck tipped the scales at nearly 200 pounds.

—W[illegible] P. [illegible] and Miss Pearl [illegible] both of Gaines, were married at [illegible], N. Y., Nov. 17th.

## BACK FROM TRIP.

### President Roosevelt Is in the Best of Health and Spirits.

Washington, D. C., Nov. 28.—President Roosevelt got back to Washington from his trip to the Isthmus of Panama and Porto Rico after an absence of eighteen days. He looked well, and some of those who returned with him said that he never felt better in his life. Mrs. Roosevelt was likewise in the best of health and spirits.

Mrs. Roosevelt, Surgeon-General Rixey of the Navy, M. O. Latta, Assistant Secretary of the President, and Mr. Loeb followed the President on deck and came ashore at once. The President greeted Capt. Leutz very cordially and also shook hands with Lieut.-Commander Key and the others who were there to meet him. Then the President and Mrs. Roosevelt, Miss Ethel and Miss Hagner got in the waiting White House carriage and were rattled out of the yard, followed by the carriages of the other members of the Panama party. It was five minutes past 11 o'clock when the President arrived at the White House. After assisting Mrs. Roosevelt out of the carriage he shook hands with the footman, the driver and two bicycle policemen who accompanied the carriage from the navy yard. Then he stepped up to the portico and greeted a group of newspaper men who were standing there. A few people, mostly women, were also at hand to witness the arrival.

The President was asked if he cared to say anything about his trip. He said that he had had a very pleasant, very enjoyable time, and was deeply impressed with the United States Navy, with Panama and with Porto Rico. He said also, in response to a question, that he intended to make the Panama Canal the subject of a special report.

## IT'S EASY TO STOP AUTOS.

### Power Cars Win in Berlin Tests Against Horse Drawn Vehicles.

Berlin, Nov. 28.—The government made tests on Bismarck Strasse to determine the comparative distances in which automobiles and horse drawn vehicles could be stopped. The automobile won hands down.

A motor cab competing with a horse cab stopped in five or six yards, against thirty yards in the case of the horse drawn vehicle. A 50 horsepower automobile running twenty miles an hour was stopped in two feet in competition with a landau drawn by a pair of horses which were trotting fast. The landau went nearly nineteen yards before it stopped.

A motor omnibus filled with passengers was stopped in twelve yards, against nineteen yards for an empty horse drawn omnibus.

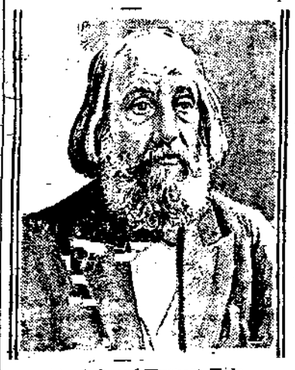

Dr. Edward Everett Hale,
Chaplain of the United States Senate, who is making a stirring appeal for a mothers' fight against Child Labor.

## U. S. STARTS NEW OIL CASE.

### St. Louis Grand Jury Takes Up Rebates Granted by Railroads.

St. Louis, Mo. Nov. 28.—The Federal Grand Jury impanelled in the United States District Court started its proceedings with the investigation of rebating between the railroads and the Standard Oil corporations in Missouri.

It was given out that the rebate inquisitions would occupy all of the week. This statement was made in the form that it would probably be next week before the jury reached other cases on its docket.

The evidence will be largely in the nature of documents and extracts from testimony before the Interstate Commerce Commission. Several days ago, it was said, a subpoena duces tecum was issued to the commission directing it to produce certain papers and records. George M. Croslan of Washington, connected with the commission, arrived here. Several railroad men are here to testify.

### Hires Boys to Go to School.

St. Louis, Mo., Nov. 27.—Children will be paid wages for going to school, if the proposition of N. O. Nelson, a rich manufacturer, is carried out. Mr. Nelson's plan is to take all children under fourteen years of age from factories and other places of employment and send them to school.

Nelson is to pay the children half the amount they would receive for their work, the women's clubs to pay the other half. The women have the matter under consideration.

The philanthropist already has seven children on his payroll, and they are paid about $3 a week each. He took them out of factories and put them in school as a beginning of his plan.

### Plays Pastor "A Good Scramble."

Mount Vernon, N. Y., Nov. 27.—The Rev. Charles H. Tyndall, pastor of the Reformed Church, who was arrested by Police Chief Van Buren for speeding his auto, was told by Judge O'Neill that he need not appear for judgment, but to preach a good sermon and that would square it.

### Coffin Famine in Colorado.

Denver, Colo., Nov. 28.—A coffin famine was created when the Colorado Casket Company's plant was burned. The loss is $100,000 and 18,000 coffins are ablaze.

## ALL THE NEGRO SOLDIERS OUT.

### Commanding Officer Reports Them Good-by With Moist Eyes.

El Reno, Okla., Nov. 28.—Non-commissioned officers and privates of the discharged negro companies have all been mustered out of the army. Major Clark and the battalion of the Twenty-sixth Infantry will return to Texas.

In the final act the officers at Fort Reno seemed more affected than the men. Especially was this so in the case of Capt. Lyons of Company D. In bidding the men good-by the officer manifested much emotion, and other eyes than those of Capt. Lyons were moist when the parting words were said.

Major Penrose expressed warm indorsement of the men's deportment and conduct.

Gilchrist Stewart, the negro attorney, left for Washington with many affidavits and copies of orders. He said that six of the sergeants of the three companies will accompany him to Washington and be present when the appeal is made to the President. In the meantime the men have scattered, some to Chicago, some to New York and elsewhere, but their addresses are all known.

Stewart said also that private detectives who have been operating at Brownsville, Texas, and vicinity have discovered strong evidence that the soldiers were not involved in the trouble. Stewart feels confident he has prepared a strong case.

## OVER HORSESHOE FALLS.

### Man in Boat Without Oars Goes Over the Brink.

Buffalo, N. Y., Nov. 28.—A man was swept over the Horseshoe Falls in a small boat, despite desperate efforts made to rescue him. Just before 1 o'clock an employee of the Ontario Power Company spied what looked like a log coming down the river in the center. He watched the object for a few minutes and presently was horrified to see a man stand up and wave his arms at him.

There were a number of people at Terrapin Point, on the American side, and on Table Rock, on the Canadian side, who saw the man go over the Falls. They saw no oars in the boat as it poised for a brief instant before the plunge. The man was dressed like a hunter and it is supposed he was shooting ducks up the river and in some manner lost his oars and thus could not escape the current which carried him steadily to an awful death.

The five men who tried to rescue the unfortunate were far beyond the danger line when they gave up the attempt and were exhausted by their efforts to make the shore against the swift current.

## DROP IN CUBA'S INCOME.

### Revenues for October Show Serious Decrease from 1905.

Havana, Cuba, Nov. 28.—The revenues of the republic for October, including customs receipts and receipts from internal revenue but excluding the special loan taxes, amount to $1,951,893, against $2,312,000 for the corresponding month last year.

It is expected that the revenue for November will exceed $2,000,000, as the customs receipts have grown considerably.

### Seek $500,000 In Wreck.

Mexico City, Nov. 27.—The Mexican Government has granted a concession to B. F. Richardson, of Philadelphia, and C. W. Johnston, of Delaware, for the recovery of about $500,000 gold still remaining in the hull of the American ship Golden Gate, which was beached on the coast of Colima in the winter of 1861-62 while en route from San Francisco to New York.

### Wants a 200-Pound Wife.

Fort Edward, N. Y., Nov. 27.—In response to an advertisement for a wife who weighed 200 pounds, was opposed to race suicide, and could cook, George Marshall, an eccentric old man, who is kin to German nobility, has been visited by several buxom women, who want to marry him, but none of the applicants has suited.

### Boni a Paid Tailor's Model.

Paris, France, Nov. 27.—Rumor is busy with Boni de Castellane and his efforts to keep his head above water. It is said that [illegible] fortune in commissions by advertising his tailors and other tradesmen.

[illegible] outline modes. His waistcoats have been the envy of those who paid the debt of flattery in immediate imitation. His jewelry was also copied and he is making the reputation of his furnishers.

A second rumor says Boni is supplying scandalous revelations in high life to a sensational journal for an enormous salary. His tid-bits are said to be spiced with all manner of slurs on the American element.

### Chance to Buy a Man Cheap.

Elizabethtown, Ky., Nov. 27.—The odd spectacle of a white man offered for sale will be witnessed here, when Fock Auberry will be knocked down to the highest bidder by the Sheriff of Hardin county.

The proceedings will be under the vagrancy statute, which is called into use every once in a while to frighten shiftless individuals.

Auberry's purchaser will be entitled to his services for nine months, but in view of the fact that the jury in its verdict found him "too lazy to work," it is not likely there will be any lively bidding.

### Button in Pipe May Cost Eye.

Leominster, Mass., Nov. 27.—Richard M. Cutter's collar button exploded and as a result he may lose his sight.

Cutter is regular fireman at the Central station here. He lighted his pipe and an instant later there was an explosion which burst the pipe and sent a stream of red fire into his eye.

Cutter says that earlier he was called to do something in a hurry and slipped the pipe into his pocket. A celluloid collar button in the pocket got into the pipe and exploded when he "blew it out."

### Hindoos Perish from Cold.

Spokane, Wash., Nov. 27.—Word came from British Columbia that the Hindoos imported to work on railroad construction are suffering intensely from cold, not being provided with clothing suited to this climate.

It is said that several of the men have perished and that low temperatures and thin garments are the cause.

### Gloves Ignited on Their Hands.

Trenton, N. J., Nov. 27.—The Misses Mary and Emma Findley, sisters, living in Hamilton Township, near this city, narrowly escaped being burned to death, when they cleaned their gloves with gasolene, placed them on their hands to dry and then went too near a stove.

### Buys a Boy for Two Chickens.

Wilkesbarre, Pa., Nov. 27.—Hiram Krall, a farmer of Quakake Valley, near here, has bought a four-year-old boy named Guidine for a rooster and a hen. The boy's father, who has many children, sold the youngster willingly for the two chickens. Krall is childless.

### Hunter Killed by a Bear.

Dubois, Pa., Nov. 27.—A party of hunters arriving here from the mountains of Elk county bring an account of the killing of John Dielt, aged eighteen years, by a bear on Saturday.

Dielt had shot the bear and went up to bleed the animal, thinking it dead. The bear arose, tore off one of the hunter's legs, one of his arms and then killed him.

### Trinity Church on His Land.

Denver, Colo., Nov. 27.—Patrolman George T. Mahlum is said to have instructed his New York lawyer to file suit for the recovery of one hundred and sixty acres of land in Manhattan, on part of which stands Trinity Church.

### No Wshington Post for Curzon.

London, Nov. 27.—It is reported that Lord Curzon could have been the British Ambassador, but he declined it.


**When your Watch Stops**
**You cannot make it go by shaking it.**

When the bowels are constipated you can disturb them with cathartics but, like the watch, they will not be able to do their allotted work until they are put into proper condition to do it.

One cannot mend a delicate piece of mechanism by violent methods, and no machine made by man is as fine as the human body.

The use of pills, salts, castor-oil and strong cathartic medicines is the violent method. The use of the herb tonic laxative,

**Lane's Family Medicine**

is the method adopted by intelligent people.

Headache, backache, indigestion, constipation, skin diseases—all are benefited immediately by the use of this medicine.

Druggists sell it at 25c. and 50c.



**Are You a Loser?**

If you are, of course you let a bad cough or horrible cold have its own way. But, if wise, you will promptly remove the dangerous visitation with Hale's Honey of Horehound and Tar.

Murder! Murde-r-r!—Oh yes, it's awful. Nothing can be worse than the torture of a decayed tooth with the nerve exposed. But take heart, Pike's Toothache Drops will cure it in one minute.

—Trespass notices, the right kind, printed on cloth, for sale at this office. Six for 25 cents.

**Weak Lungs Bronchitis**

For over sixty years doctors have endorsed Ayer's Cherry Pectoral for coughs, colds, weak lungs, bronchitis, consumption. You can trust a medicine the best doctors approve. Then trust this the next time you have a hard cough.

The best kind of a testimonial—"Sold for over sixty years."

Made by J. C. Ayer Co., Lowell, Mass. Also manufacturers of Ayer's SARSAPARILLA. PILLS. HAIR VIGOR.

We have no secrets! We publish the formulas of all our medicines.

Ayer's Pills keep the bowels regular. All vegetable and gently laxative.


### Sheriff's Sale.

BY VIRTUE of a writ of fieri facias, issued out of the Court of Common Pleas of Tioga county, Pa., and to me directed, I will expose to public sale at the Court House in Wellsboro, Pa., on FRIDAY, NOVEMBER 30, 1906, at 2 o'clock p. m., the following described property in Tioga county, Pa.:

A lot of land in Delmar township, beginning at a post in the center of the Delmar road, 14 rods southwest of an old post, the southeast corner of Warrant 1952; thence along said road south, 44° west, 65 rods to a post; thence south, 46° east, along lands of Ira and Walter Wetherbee, 71 rods and 15 feet to a stone; thence north, 44° east, by lands of Ira and Walter Wetherbee, 71 rods and 15 feet to a stone; thence north 44° east by lands of Harry D. Wheeler and parallel with the first course herein, 65 rods to a stone; thence north, 46° west, by lands now or formerly of Charles Bernsmer, 71 rods and 15 feet to the center of the aforesaid Delmar road, the place of beginning; containing 30 acres, more or less. All improved, with a frame dwelling house, frame barn, other outbuildings, an apple orchard and a quantity of small fruit and ornamental trees thereon and well watered. To be sold as the property of Tony Short and James Short, suit of Harry D. Wheeler.

EDWARD B. DORSETT,
Wellsboro, Pa., Nov. 15, 1906. Sheriff.

NOTICE OF DISTRIBUTION.—In the Orphans' Court of Tioga county. In the matter of the estate of EDWIN W. TOLLES, late of Tioga county, Pa., deceased. Notice is hereby given that the funds in the hands of D. L. Deane, Administrator, c. t. a., of the estate of said decedent, as shown by his final account, will be distributed by the Court, on TUESDAY, DECEMBER 11, 1906, at 2 o'clock p. m., when all persons interested are notified to attend and present their claims or be thereafter debarred from coming in on said fund.

RANSFORD W. FIELD,
Nov. 22-4t. Clerk of Orphans' Court.

### Farm and Stock for Sale.

A GOOD FARM in Shippen, Pa., about six and a half miles from Wellsboro, consisting of 127 acres, about 80 improved, with a good farm house and two barns. Will also sell a team of horses, farming tools and crops, if desired. For terms and other particulars call on or address,

CLINTON WEST,
R. F. D. 3, Wellsboro, Pa.
Bell Phone, 7L.—Nov. 22—4t.


# GREAT STOVE OFFER

AT

# Gardner & Co.'s

WELLSBORO, PA.

## 3 CAR LOADS OF STOVES 3

We have, and we can prove it, the largest and finest line of Stoves and Ranges ever shown in Tioga county, embracing 200 Cook Stoves and 250 Heating Stoves.

## A Wonderful Reduction in Prices.

We are prepared to meet all competition in the way of mail order or other houses, and even do a little better. As a leader we are offering the SILVER OAK, 13-inch fire pot, for $7.50; 15-inch, $9.50; 17-inch, $10.50; 19-inch, $11.50. Call and see the stove.

Health and comfort in the homes are regulated by your heating and cooking facilities, and great care should be used when selecting goods in this line. All our stoves are sold on merit. We claim superiority. We invite inspection.

## BIG CUT IN NAILS.

For a few days we are offering nails at 2½ cents per pound. By the keg, $2.35, base. We will not be undersold on general hardware.

GARDNER & CO.



STORE CLOSES TO-DAY, THANKSGIVING DAY, AT NOON.

# After Thanksgiving Think of Christmas.

Here you will find all manner of suggestions for useful and appreciated Christmas gifts.

## Reliability Before Price

In flour buying the housewives place reliability before price. They know that *good* flour costs *more*, and they pay it willingly.

There isn't a housewife living who would hesitate a minute at paying half a cent a pound more if she knew she could get a better flour a flour that would make more and better bread than she ever made before.

**King Midas FLOUR**

is just such a high grade flour—the highest priced and the best flour in America. It costs the half cent a pound extra, but the *quality is there*. The slight extra cost makes it possible to give extra quality and we will guarantee the quality of every bag or barrel of KING MIDAS FLOUR. It will pay you to ask your grocer about it.

Grocery Department, 102 Main St.

Max Bernkopf & Bro
WELLSBORO'S [illegible] STORE



# The Model Dry Goods

## SPACE OF OUR STORE

WELLSBORO, PA.

| | | |
|---|---|---|
| The Floor Space on our Clothing side is | 2,200 | sq. feet |
| Shelf space on our Clothing side is . . | 2,850 | " |
| Floor space on Dry Goods side is . . . | 2,380 | " |
| Shelf space on Dry Goods side is . . . | 2,260 | " |
| Floor space on second floor above Dry Goods side is . . . . . | 4,640 | " |
| Total, . . . . . | 14,330 | " |

Besides we keep some of our reserve stock on the ground floor. All the space above mentioned is filled with new up-to-date merchandise, and still we are hampered for room.

We believe that there is no store in Tioga county that occupies any more or as much room with Dry Goods, Clothing and Shoes as the Model Dry Goods and Star Clothing House.

FINKELSTEIN BROTHERS,
PROPRIETORS.

# Star Clothing House.



The Gazette AND THE Thrice-a-Week World, ONLY $2.00 PER YEAR, CASH IN ADVANCE.

New Subscribers must pay all arrearages for the GAZETTE at the rate of $1.50 per year before taking advantage of this offer.

# ...VE STOCK

## ...ECONOMICAL HOG HOUSE.

...e plans exhibit a good hog ...e. Twenty feet is a convenient ...h for such a building, and it ...ld be six feet high at the eaves ...convenience in cleaning. This ... provide for two rows of pens

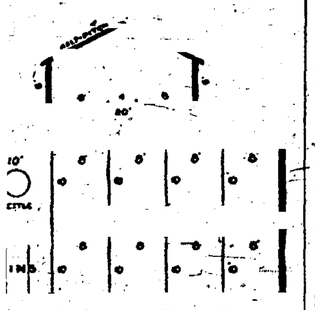

...ind Plan and End Elevation Above.

...t feet wide, with a four foot pas... between them. Make the floors ...ement, with a fall of half an inch ...he foot from the back side to a ...d, shallow gutter just in front of ... trough. This gutter should drain ...ard the end of the house, furthest ... the feed-room.

...onstruct a truck to run on tracks, ...even on the cement passageway. ...this the litter can be easily re...ed to a wagon placed at the end ...he building. A separate feeding ...k may also be used, if desirable; ...eed-room 10 by 20 feet will give ...le storage room and provide for ...ettle. Bedding may be stored in the ... over the pens. The building may ...dded to as desired. Each pen will ...ommodate a brood sow and her ...r, or from six to ten fattening ..., acording to size. Make doors be...en each pen, and from each pen ...he passage. If durability is sought ...r, the Country Gentleman suggests ...t the side walls and partitions may ... be of cement for one to three ... If the exercise yards are large ... well drained, they need not be ce...ted.

## THE CRIBBING HABIT.

### ...ses Ruined Digestion and Shortness of Breath.

...here is quite a variety of ways of ...ibbing," and many degrees. Some ...ses only press the incisor teeth of ... upper jaw upon the object, while ...hing the neck and using the mus... connected with deglutition. Oth... employ both top and bottom teeth. ...here is no manger to lay hold of, ...e other object will be found by ... confirmed victim of this habit ...h as the bars of the hayrack, ... halter chain, or strap, the pole of ... carriage when harnessed, or any...g that will afford them a slight ...d. Confirmed crib-biters have been ...own to use their own knees and ...t for the purpose. Then there are ...snappers who have so cultivated ... art that they are able to do with... any object on which to set their ...th. They stand back with arched ...k, the muzzle approaching the ...ast, make some nodding move...nts with the head and a smacking ... the lips, with a final jerking move...nt upwards at the moment of ac...nplishing their object. Crib-biters ... the first and second classes may ...y indulge the habit occasionally, ... for a spell, but air-snappers become ... obsessed that they take little inter... in anything else when not eating, ...d some will interrupt themselves ...ring a meal to indulge in the prac...e. Sooner or later wind-sucking ...ds in ruined digestion, distended ab...men and loss of muscular energy ...d shortness of breath. They are ...steful and undesirable animals, ...opping much food and making but ... use of that they consume. They ... bad neighbors and often suffer ...m flatulent colic.

The symptoms in cattle differ con...erably; the mouth is opened, the ...ad raised, the tongue extended and ...ung from side to side, by which ...ans the saliva is lashed into foam ...d collects at the angles of the mouth ...d around it. This is followed by ... peculiar clucking noise, which oc...rs at the moment of swallowing air. The vice or trick may often be com...etely cured at the commencement ... removing the animal from famil... biting places; by putting him into ... loose-box instead of a stall; by feed...g in a trough on the ground, or on ... ground itself, in a brick or stone ...ilt box, with nothing to lay hold on; ... a run at grass, or feeding only with ...g stuff, which occupies much time ...d gives the fullest functional activ... to the salivary glands and some ...ount of fatigue to the muscles of ...glutition. Punishment only an...ers while a person is present, and ...is observed that many horses only ...t when they think they are not ob...rved. Increased labor and less time ...f amusement offers a cure in some ...ses. Other remedies tried are mov...le mangers, used only when feed...g, close-fitting muzzles, throat-straps ... various designs, but all acting on ...e principle of producing pressure ...on the muscles chiefly concerned in ...ind-sucking. That the strap is the ...ost efficient remedy probably most ...ill agree, and that any objections to ... employment are outweighted by ...e results. Its habitual use tells its ...n tale to purchasers, who may see ...e mark on the throat. In buying ...rses one should look for teeth ...unded by crib-biting, as well as for ...arks of the strap.

### In Taking Off Honey.

Generally the first thing in taking ...f honey is to smoke the bees. A ...tle smoke will drive them, while ...o much only confuses. Use just ...ough to divert the guards at the ...trance of the hive.

The most unfavorable conditions ...der which sheep can be grown is to ...nstantly subject them to feeding on ...w, marshy pastures.

Can't mop dyed with PUTNAM FADELESS DYES will remain bright and beautiful. No trouble to use.

### Bird's Unbroken Flight.

In one unbroken nocturnal flight the European bird known as the northern blue throat has been proved to travel from central Africa to the German ocean, a distance of 1,690 miles, making the journey in nine hours.

Dear Reader:—If you anticipate planting any fruit trees or small fruit plants write to Martin Wahl, Nurseryman, Dept. C, Rochester, N. Y., for his latest catalogue and special offer: $25.00 worth of stock for $5.00. Our readers should secure this catalogue and liberal offer at once. A postal to Mr. Wahl will bring it to you by return mail.

### Immigrants for Ecuador.

The government of Ecuador has signed a contract with an agency in Guayaquil for the purpose of importing immigrants into the lower and eastern portion of the republic. The company binds itself to import 5,000 families. It is specified in the contract that the immigrants shall be white and preferably of the German or Dutch races.

### Waiter's Modest Request.

Melba admires the independence of her fellow Australians, but on one occasion she had rather a pronounced experience with what she calls their "delightful impudence." She had waited a long time for dinner at her hotel in a large mining town and finally made a sharp complaint to the waiter. "Well, ma'am," said he, coolly, "you might sing us a song to pass the time." This to a vocalist who one evening received $5,000 from William Waldorf Astor for singing four songs in his London mansion.

### The Ideal Family Laxative.

Is one that can be used by the entire family, young and old, weak and strong, without any danger of harmful effects. It should have properties which insure the same dose always having the same effect, otherwise the quantity will have to be increased and finally lose its effect altogether. These properties can be found in that old family remedy, Brandreth's Pills, because its ingredients are of the purest herbal extracts, and every pill is kept for three years before being sold, which allows them to mellow. We do not believe there is a laxative on the market that is so carefully made.

Brandreth's Pills are the same fine laxative tonic pills your grandparents used. They have been in use for over a century and are for sale everywhere, either plain or sugar-coated.

### Uncanny Chinese Legend.

There are the two celebrated towers of the imperial city, the Bell tower and the Drum tower. As to the casting of the bell in the former there is the legend: There had been two unsuccessful attempts and the life of the founder was threatened in case of a third failure. His daughter discovered by occult means that nothing but the blood of a virgin mingled with the molten metal would insure success. So at the next casting she sacrificed her life by throwing herself into the molten metal, leaving only one shoe behind. The casting was perfect. But when the bell was first struck "all were horror-stricken as, after the heavy boom of the bell, came a low wail, as of a girl in agony, distinctly saying the word 'heish,' shoe. And to this day people when they hear it, say, "There's poor Ko-ai's voice calling out for her shoe.'"—Shanghai Times.


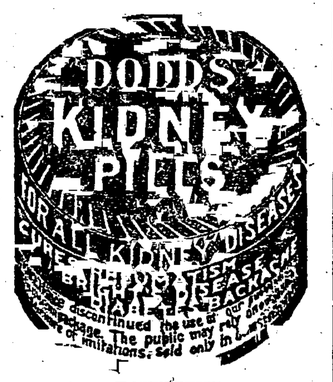


SICK HEADACHE

CARTER'S LITTLE LIVER PILLS.

Positively cured by these Little Pills.

They also relieve Distress from Dyspepsia, Indigestion and Too Hearty Eating. A perfect remedy for Dizziness, Nausea, Drowsiness, Bad Taste in the Mouth, Coated Tongue, Pain in the Side, TORPID LIVER. They regulate the Bowels. Purely Vegetable.

SMALL PILL. SMALL DOSE. SMALL PRICE.

CARTER'S LITTLE LIVER PILLS. Genuine Must Bear Fac-Simile Signature Brent Good

REFUSE SUBSTITUTES.

There is no satisfaction keener than being dry and comfortable when out in the hardest storm

YOU ARE SURE OF THIS IF YOU WEAR TOWER'S FISH BRAND WATERPROOF OILED CLOTHING BLACK OR YELLOW

On sale everywhere

A Positive CURE FOR CATARRH

Ely's Cream Balm is quickly absorbed. Gives Relief at Once.

It cleanses, soothes, heals and protects the diseased membrane. It cures Catarrh and drives away a Cold in the Head quickly. Restores the Senses of Taste and Smell. Full size 50 cts. at Druggists or by mail; Trial size 10 cts. by mail.

ELY BROTHERS, 56 Warren Street, New York.


# FROM GIRLHOOD TO WOMANHOOD

## Mothers Should Watch the Development of Their Daughters

### Interesting Experiences of Misses Borman and Mills.

Every mother possesses information which is of vital interest to her young daughter.

Too often this is never imparted or is withheld until serious harm has resulted to the growing girl through her ignorance of nature's mysterious and wonderful laws and penalties.

Girls' over-sensitiveness and modesty often puzzle their mothers and baffle physicians, as they so often withhold their confidence from their mothers and conceal the symptoms which ought to be told to their physician at this critical period.

When a girl's thoughts become sluggish, with headache, dizziness or a disposition to sleep, pains in back or lower limbs, eyes dim, desire for solitude; when she is a mystery to herself and friends, her mother should come to her aid, and remember that Lydia E. Pinkham's Vegetable Compound will at this time prepare the system for the coming change, and start this trying period in a young girl's life without pain or irregularities.

Hundreds of letters from young girls and from mothers, expressing their gratitude for what Lydia E. Pinkham's Vegetable Compound has accomplished for them, have been received by the Lydia E. Pinkham Medicine Co., at Lynn, Mass.

Miss Mills has written the two following letters to Mrs. Pinkham, which will be read with interest:

Dear Mrs. Pinkham:— (First Letter.)

"I am but fifteen years of age, am depressed, have dizzy spells, chills, headache and backache, and as I have heard that you can give helpful advice to girls in my condition, I am writing you."—Myrtle Mills, Oquawka, Ill.

Dear Mrs. Pinkham:— (Second Letter.)

"It is with the feeling of utmost gratitude that I write to you to tell you what your valuable medicine has done for me. When I wrote you in regard to my condition I had consulted several doctors, but they failed to understand my case and I did not receive any benefit from their treatment. I followed your advice, and took Lydia E. Pinkham's Vegetable Compound and am now healthy and well, and all the distressing symptoms which I had at that time have disappeared."—Myrtle Mills, Oquawka, Ill.

Miss Matilda Borman writes Mrs. Pinkham as follows:

Dear Mrs. Pinkham:—

"Before taking Lydia E. Pinkham's Vegetable Compound my periods were irregular and painful, and I always had such dreadful headaches.

"But since taking the Compound my headaches have entirely left me, my periods are regular, and I am getting strong and well. I am telling all my girl friends what Lydia E. Pinkham's Vegetable Compound has done for me."—Matilda Borman, Farmington, Iowa.

If you know of any young girl who is sick and needs motherly advice, ask her to address Mrs. Pinkham at Lynn, Mass., and tell her every detail of her symptoms, and to keep nothing back. She will receive advice absolutely free, from a source that has no rival in the experience of woman's ills, and it will, if followed, put her on the right road to a strong, healthy and happy womanhood.

Lydia E. Pinkham's Vegetable Compound holds the record for the greatest number of cures of female ills of any medicine that the world has ever known. Why don't you try it?

**Lydia E. Pinkham's Vegetable Compound Makes Sick Women Well.**


Enamelline STOVE POLISH

NO DUST DIRT SLOP SPILL NO SMOKE SMELL MUSS OR SPATTER

THE CANADIAN WEST IS THE BEST WEST

FARMS WESTERN CANADA FREE

The testimony of thousands during the past year is that the Canadian West is the best West. Year by year the agricultural returns have increased in volume and in value, and still the Canadian Government offers 160 acres FREE to every bona fide settler.

Some of the Advantages

The phenomenal increase in railway mileage—main lines and branches—has put almost every portion of the country within easy reach of churches, schools, markets, cheap fuel and every modern convenience.

The NINETY MILLION BUSHEL WHEAT CROP of this year means $60,000,000 to the farmers of Western Canada, apart from the results of other grains and cattle.

For advice and information address the SUPERINTENDENT OF IMMIGRATION, Ottawa, Canada, or any authorized Government Agent.

H. M. WILLIAMS, Law Building, Toledo, Ohio.

YOU CANNOT CURE

all inflamed, ulcerated and catarrhal conditions of the mucous membrane such as **nasal catarrh, uterine catarrh caused by feminine ills, sore throat, sore mouth or inflamed eyes** by simply dosing the stomach.

But you surely **can cure** these stubborn affections by local treatment with

**Paxtine Toilet Antiseptic**

which destroys the disease germs, checks discharges, stops pain, and heals the inflammation and soreness.

Paxtine represents the most successful local treatment for **feminine ills** ever produced. Thousands of women testify to this fact. 50 cents at druggists.

Send for Free Trial Box

THE R. PAXTON CO., Boston, Mass.

SPALDING'S ATHLETIC LIBRARY.

The Standard Athletic Library of the World. Each book complete in itself. Boys can become proficient in any particular sport by studying the text of any one of these books. Price, each book, 10 cents.

No. 143—Indian Clubs and Dumb Bells. No. 165—Boxing Guide. No. 166—How to Swing Indian Clubs. No. 185—Health Hints. No. 209—Dumb Bells. No. 229—How to Become a Skater. No. 251—253 Health Answers. No. 254—Graded Calisthenics and Dumb Bell Drills. No. 255—Jiu Jitsu. No. 234—School Games and Maze Running. No. 236—How to Wrestle. No. 237—Association Foot Ball. No. 238—Muscle Building. No. 246—Athletic Training for Schoolboys. No. 248—How to Become a Bowler. No. 252—Official Basket Ball Guide for Women. No. 261—Tensing Exercises. No. 262—Ice Hockey and Ice Polo. No. 273—The Olympic Games at Athens, 1906. No. 275—Official Foot Ball Guide. No. 278—Golf Guide and How to Play Golf. No. 280—Official Basket Ball Guide. Price, per book, 10 cents. For sale by dealers, or sent by mail.

Every boy should send a postal card and receive FREE, a fully illustrated and interesting catalogue of Sports.

A. G. SPALDING & BROS.

New York Chicago Philadelphia San Francisco Boston Buffalo Pittsburg St. Louis Kansas City Washington Baltimore Syracuse Cincinnati New Orleans Minneapolis Denver Montreal, Canada London, England

GO TO SEA!

There are positions open in the Navy for hundreds of young men between 17 and 25 years of age, and for mechanics up to 35 years of age. Good pay, and good food furnished by the Government. For full information address NAVY RECRUITING STATION, Commercial Bank Building, West 6th St. and Superior Ave., CLEVELAND, OHIO.

READERS of this paper intending to buy anything advertised in its columns should insist upon having what they ask for, and not accept substitutes or inferior goods.

W. L. DOUGLAS $3.50 & $3.00 Shoes

SHOES FOR EVERYBODY AT ALL PRICES. Men's Shoes $5 to $1.50. Boys' Shoes, $3 to $1.25. Women's Shoes, $4.00 to $1.50. Misses' & Children's Shoes, $2.00 to $1.00. Try W. L. Douglas Women's, Misses' and Children's shoes; for style, fit and wear they excel other makes.

If I could take you into my large factories at Brockton, Mass., and show you how carefully W. L. Douglas shoes are made, you would then understand why they hold their shape, fit better, wear longer, and are of greater value than any other make.

Wherever you live, you can obtain W. L. Douglas shoes. His name and price is stamped on the bottom, which protects you against high prices and inferior shoes. Take no substitute. Ask your dealer for W. L. Douglas shoes and insist upon having them.

Fast Color Eyelets used; they will not wear brassy. Write for Illustrated Catalog of Fall Styles.

W. L. DOUGLAS, Dept. 12, Brockton, Mass.

BUFFALO CRACK & CREVICE FILLER

The Great Economizer of Labor, Money and Health.

Saves **labor** of sweeping and digging to keep carpets and rooms clean.

Saves **Fuel and Doctor bills** by keeping out draughts, colds, etc.

Fills up lodging places in floors, woodwork, under baseboards, windows, etc., of dust, disease germs, moths, roaches and vermin, making possible the thorough sanitation of rooms. **Does not shrink** or come out of cracks, is the only perfect **Crevice Filler** made. Accept no substitutes.

Send for sample and descriptive matter to.

MADE ONLY BY BUFFALO OIL PAINT & VARNISH CO. BUFFALO, N.Y.

FOR SALE BY PAINT AND HARDWARE DEALERS EVERYWHERE.

DEFIANCE STARCH 16 ounces to the package—other starches only 12 ounces—same price and "DEFIANCE" IS SUPERIOR QUALITY.

Success in the Gulf Coast Country

Here is an example of what YOU could do.

Sugar Cane from One Acre Brings $240.

Mr. P. B. Blalack, of Brownsville, Texas, raised sixty tons of sugar-cane on one acre last year. He sold his crop for $240. He raises more cane to the acre than is produced elsewhere also raises better cane. And there are many other cases of remarkable success in the Gulf Coast Country. We have compiled a booklet setting them forth—it is yours for the asking.

One reason for success there is the richness of the soil. With this soil, the mild weather all the year round, and the plentiful supply of water for irrigation, the farmer raises immense crops. Garden truck of all varieties is raised in the winter and marketed in the early Spring when it brings the highest price. Any truck farmer can easily make more than $100 an acre.

Wouldn't you like to have a small farm in the Gulf Coast Country where success does not depend on uncertain weather with irregular rainfall?

*Now* the land is cheap and you can get it on easy terms. Twenty acres will cost you about $500. The cost of clearing it is about $5 an acre. The cost of water for irrigation varies. You may want an artesian well of your own; you may get water from some river; or you may get it from your neighbor. But the cost is not great, and those who have tried it have netted from the first crop a sum which has paid all expenses and left a good surplus.

The Winter Vegetable Garden of America

Take a trip down there and see for yourself—that's the best way. Every first and third Tuesday of each month, we will sell round-trip tickets to any point in the Gulf Coast Country and return, at the following rates:

| | |
|---|---|
| From Chicago, | $25.00 |
| From St. Louis, | 20.00 |
| From Kansas City, | 20.00 |
| From Peoria, | 23.00 |
| From St. Paul, | 27.50 |
| From Minneapolis, | 27.50 |

These tickets will be good 30 days and they will permit you to stop over at any point. Low rates for one way tickets on some days, also.

Let me send you our books describing the wonderful crops produced in this marvelous country. Don't delay, write me to-day.

JNO. SEBASTIAN, Passenger Traffic Manager,
ROCK ISLAND-FRISCO LINES,
700 La Salle St. Station, Chicago, Ill., or 700 Frisco Bldg., St. Louis, Mo.

NO MORE MUSTARD PLASTERS TO BLISTER.
THE SCIENTIFIC AND MODERN EXTERNAL COUNTER-IRRITANT.

CAPISICUM VASELINE

EXTRACT OF THE CAYENNE PEPPER PLANT

A QUICK, SURE, SAFE AND ALWAYS READY CURE FOR PAIN.—PRICE 15c.—IN COLLAPSIBLE TUBES—AT ALL DRUGGISTS AND DEALERS, OR BY MAIL ON RECEIPT OF 15c. IN POSTAGE STAMPS. DON'T WAIT TILL THE PAIN COMES—KEEP A TUBE HANDY.

A substitute for and superior to mustard or any other plaster, and will not blister the most delicate skin. The pain-allaying and curative qualities of the article are wonderful. It will stop the toothache at once, and relieve Headache and Sciatica. We recommend it as the best and safest external counter-irritant known, also as an external remedy for pains in the chest and stomach and all Rheumatic, Neuralgic and Gouty complaints. A trial will prove what we claim for it, and it will be found to be invaluable in the household and for children. Once used no family will be without it. Many people say "it is the best of all your preparations." Accept no preparation of vaseline unless the same carries our label, as otherwise it is not genuine. SEND YOUR ADDRESS AND WE WILL MAIL OUR VASELINE PAMPHLET WHICH WILL INTEREST YOU.

CHESEBROUGH MFG. CO.
17 STATE STREET, NEW YORK CITY

MAKE YOUR FORTUNE IN SOAP

Others Have Done It We Are Doing It You Can Do It.

WE OWN A SOAP MINE IN NEBRASKA.

The men in control are reputable men who will treat all stockholders honorably. A money-making proposition for you. Factory, building, ground, patents, soap mine, etc., all owned outright by the company.

Dollar Stock Now 35c a Share; Was 25c; Will Soon Be 50c!

Look Us Up

We realize that many concerns are offering their stock, and it is not always the most meritorious that meet with the greatest success. But we caution you as an intelligent investor to "look well before you leap."

Behind the Geyserite Mfg. Co. is one of Colorado's greatest merchants; its stockholders comprise some of the leading statesmen, men who have been or are now honored with foremost positions—a U. S. senator, a governor, a leading U. S. Government official, any number of professional and business men, publishers of daily newspapers, etc. Is a proposition that is good enough for these people good enough for you?

Prominent Directorate.

Among the prominent Coloradoans who interested themselves financially in this enterprise are Frank A. Josiin, a well-known Denver merchant; Hon. Harper M. Orahood, a leading member of the Colorado bar; Lieutenant-Governor Parks, President Daly, of the Capitol Life Insurance Company; F. G. Bonfils, publisher of the Denver Post; Crawford Hill, publisher of the Denver Republican; United States Marshal Bailey, and many others. It will thus be seen that the company has considerable standing, and that there must be a substantial basis of fact. These men could not afford to be involved in anything that was not genuine.

We are offering the stock to you at the same price that others are paying for it, no more, no less. It is treasury stock, non-assessable, only one man is drawing a salary (the foreman of the factory), and all the money secured is being used to increase the sale and the profits of Geyserite Soap.

A few weeks ago you could have bought this stock at 25 cents a share; to-day it is costing 35 cents; if you delay still longer it will cost you 50 cents. BUY IT NOW.

Not a Probability But a Reality.

Don't confuse this with a hole-in-the-ground that may not contain the metal you are looking for, nor with an oil well that may never spout oil beyond its surface. These are probabilities; Geyserite Soap is a reality. It exists. It is being manufactured, sold and used. It is no gamble or speculation. You can see it made, you can see it sold in the large stores of your city, you can see it used in households, offices, etc.

All we want of you is to assist us in raising the money to allow us to manufacture it on a larger scale, to force a broader sale, a greater general use—and increased profits will result for you. Your spare money and your good will, will accomplish it.

People admit we have the best of all toilet and surgical soaps; the world is large and all we need is capital to push sales. Help us do this and you will earn your reward in large dividends. Your capital will always be safe, and the dividends will many times over bring back your original outlay. You will be building up something for the future, something that you can point to as an asset all your life long.

Backed by 15 Years of Steady Operation.

Geyserite Soap has been sold for 15 years. It was exhibited at the World's Fair and received highest awards. We know of Americans now living in Europe who send for it in $2 and $3 quantities regularly—they would not be without it anywhere.

We want you to put your money into it, to use it, and in other ways to give it your help. We on our part will further its sale throughout the world and see that your investment makes money for you.

With our energy and knowledge of the business, with the capital we are getting, and with the good-will of many stockholders widely scattered, the financial success of this enterprise, on a scale equal to the greatest soap works, is assured.

Try One of Three Ways.

Presuming that you have read this announcement carefully through, we ask you to do one of three things:

1—Fill out the coupon and order as much of the stock for cash as your present savings will permit, or as much on the installment plan as your future earnings will permit; or

2—Send to the company for a copy of "Gold in Geyserite," the book that tells all about Geyserite Soap, with analysis, etc.; what the company owns; about the soap mine in Nebraska; the output; the profits; the officers; list of directors, stockholders, etc.; or

3—Write to any mercantile agency anywhere, or any public official, newspaper, friend or foe in Colorado asking about the Geyserite Mfg. Co., and from the answers you get decide whether you will buy this stock at 35 cents or not. When you learn who are behind this venture you will want to come in.

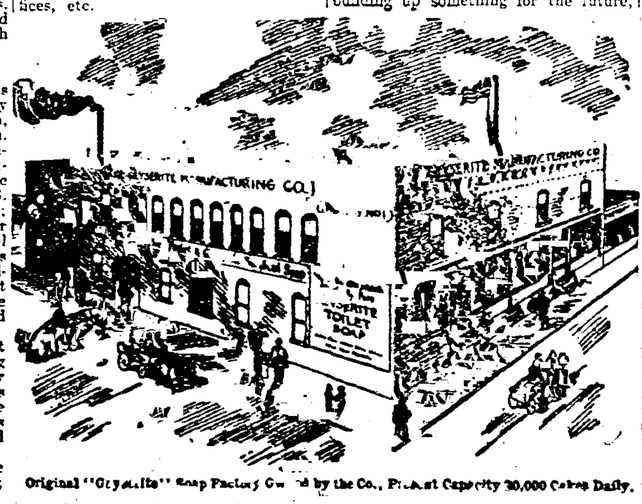


Original "Geyserite" Soap Factory Owned by the Co., Present Capacity 30,000 Cakes Daily.

Geyserite Is the Most Attractive Investment on the American Market Today!

How You May Buy Stock

| | | | |
|---|---|---|---|
| 50 shares | $17.50 cash or | $3.50 cash | $2.00 per mo. for 7 months. |
| 100 shares | $35.00 cash or | $8.00 cash | $3.00 per mo. for 7 months |
| 200 shares | $70.00 cash or | $10.00 cash | $6.00 per mo. for 10 months |
| 400 shares | $140.00 cash or | $20.00 cash | $12.00 per mo. for 10 months. |
| 500 shares | $175.00 cash or | $25.00 cash | $15.00 per mo. for 10 months. |
| 1000 shares | [illegible] | $166.00 | [illegible] for 10 [illegible] |

All [illegible] and [illegible] upon having what they ask for, and [illegible] all [illegible] or [illegible]

FILL OUT THIS COUPON AND MAIL IT

THE GEYSERITE MFG. CO., 32nd and Blake, Denver, Colo.

Gentlemen: Kindly enter my subscription for.....shares of stock in The Geyserite Manufacturing Co., at the rate of 35c per share, par value $1.00, non-assessable, no personal liability.

I enclose $.....my first payment.

Name..... Town..... State.....

THE GEYSERITE MANUFACTURING COMPANY, 32nd and Blake, Denver, Colo.

# POLE IS ALMOST REACHED

## Explorer Peary Prevented, By Untimely Storm, From Reaching It.

## ICE FIELDS WERE RENT

**He Is Convinced that by His Plan of a Dash by a Small Party the Geographical Problem of the Ages Will Finally be Solved — The Roosevelt in Bad Shape.**

Sydney, N. S., Nov. 25.—Immediately upon the arrival here of the steamer Roosevelt, Commander Peary boarded a tug and came ashore to meet Mrs. Peary, who has been awaiting him here for two weeks. He appeared to be in excellent health and none the worse for his perilous excursion poleward. Those who accompanied him are also in the best of health and spirits.

The Roosevelt, except for a rudderless stern, shows few marks of the trip, but she is in a leaky condition and has lost much of her interior woodwork, ladders, beams and almost everything movable having been sacrificed to keep the party warm. On board were sixteen Eskimo dogs, the tiny craft of a former Polar trip, which had been lying in the ice for thirty years, and numerous other relics.

Commander Peary still believes that the Pole can be reached, and the same opinion is expressed by Capt. Bartlett.

Shortly after the dash for the Pole began a furious gale, the equal of which had never been experienced by any of the party, sprang up and lasted for eight days. This broke the connection between the supporting parties.

Had Marvin and Clarke been able to bring up supplies which would have lasted 125 days, Capt. Bartlett has no doubt whatever that the explorer would have reached the Pole and have returned to the starting point within forty days.

Asked about Explorer Nansen's theory of drifting into the Pole in four or five years by means of the prevailing west winds, Commander Peary says that there are great possibilities in it, but not for a man of his temperament, since much waiting and patience are required.

Dr. L. J. Wolfe, the medical officer, says that except for a little rheumatic fever the health of the men was excellent.

The doctor also believes that by following Peary's plan the Pole can be reached.

Capt. Bartlett was in charge of one of the parties supporting Peary's advance. He said the storm which did the mischief was tremendous in violence and accompanied by blinding squalls of fine arctic snow. The ice field was rent widely asunder and and the trail was destroyed. Ordinarily, tracking is easy in the far North, as the snow packs hard and bootmarks are sometimes preserved for six months.

### FATHER OF FIFTY KILLS ONE.

**H. I. Mongold Convicted of Shooting His Eighteen-Year-Old Son.**

Cumberland, Md., Nov. 27.—H. Israel Mongold, seventy years old, who is declared to be the father of fifty children, has been convicted of manslaughter in connection with the death of his son Casper, eighteen years old, in Brooks Gap, W. Va., last August. The jury put his punishment at five years in the penitentiary. Mongold shot his son after the boy had thrown a stick at him.

Insanity and lack of intent to murder were the father's defense. The trial lasted five days. The principal witnesses against Mongold were three of his sons, whose ages ranged from eleven to eighteen years, none of whom could read or write or had ever been out of the mountains before the trial.

**President's Hound Lost.**

Washington, D. C., Nov. 27.—A beagle hound of a white and lemon color, belonging to President Roosevelt, is said to have wandered off while with the children at Great Falls, and the police have been requested to look for it.

# News of Interest

President Roosevelt stands on his order for the dismissal of negro soldiers of the Twenty-fifth Infantry, despite widespread criticism and appeals for mercy.

Cuban Liberals are growing more excited and threatening revolution if Americans do not leave the island.

Dr. Gillette, vice president of the Mutual Life Insurance Company, must stand trial on six indictments, Judge Greenbaum having dismissed his demurrers.

T. F. Ryan retired from the directorate of twenty-six industrial corporations to devote himself exclusively to financial concerns.

Despatches from Cuba indicated that the fight at the next elections would be between the whites and blacks.

Friends of the late General Shafter defended his record in the Cuban campaign during the war with Spain.

A Chicago-New York national highway was urged by men now making preliminary surveys.

A great storm did much damage in Mississippi, Arkansas and Tennessee.

Members of the Election Law Improvement Association of New York, will urge the next Legislature to adopt a full Australian ballot law.

Carl Closson tried to fly with wings like a bird, but failed and said it was because man is not as strong proportionately as a bird.

It was announced in Washington that no immunity would be granted the Standard Oil Company from criminal prosecution and that the government is now pushing that case.

Wealthy Cuban interests declared they would blow up English railway to force Americans to stay in Cuba if the Liberals won the Election.

Commander Peary's Arctic steamship, the Roosevelt, started for Sydney from Chateau Bay in crippled condition.

Six persons have been killed in the floods of the Puget Sound district and 200 square miles covered with water.

District Attorney Jerome in open court served notice that he has entered on a crusade to crush all forms of gambling in New York city.

In a report to the Aero Club the Wright brothers said it was practicable now to build an airship to fly five hundred miles in ten hours.

Senator Platt of New York refused to deny or confirm persistent rumors among his friends that he will resign.

Commission agents of the New York Life Insurance Company planned to start a new insurance company if the administration ticket is defeated.

President Roosevelt and party arrived at Colon a day ahead of scheduled time.

Indications in Cuba point to another political disturbance in the island.

Lawlessness in Pittsburg continues. Three persons have been killed by thugs and the Chief of Police has been stabbed.

The National Congress on Uniform Divorce Laws completed its work in Philadelphia, Pa., by adopting a divorce bill to be urged upon the States.

Aeronauts in New York believe that the feat of M. Santos-Dumont has marked a new era in flying machine experiments.

The Panama Government passed a law forbidding all gambling.

Governor Magoon was petitioned by Cubans to aid immigration and labor there at the expense of the Panama Canal.

Chicago City Attorney in public statement accused Pullman Company with resorting to wholesale bribery.

The Court of Appeals affirmed the decision of the lower courts granting William Rockefeller eighteen cents damage for trespass on his Adirondack estate.

Leaders of the order believe the Brotherhood of Locomotive Firemen is doomed and that the men are now in a death struggle.

General George W. Mindil, chief examiner of precious stones in the United States appraiser's stores, was dismissed for incompetence.


MRS. SARAH J. WINDROM.

Mrs. Sarah J. Windrom, of Chicago, cousin of Zachary Taylor, twelfth President of the United States, and grandniece of Alexander Hamilton, who signed the Declaration of Independence, says:

"Vinol is a Godsend to old people. I am 76 years old, but have a hearty appetite, sleep soundly, and feel active and well to-day, thanks to Vinol. When I was young cod liver oil was dispensed in a greasy, unpalatable form, and it fairly gagged me to get it down. Vinol is entirely different, very palatable and nourishing to impoverished blood. It is the finest tonic and stength creator I ever used in my life."

Vinol is a real cod liver preparation, from which the useless oil has been eliminated.

Try Vinol on our guarantee.

BLATCHLEY & CAMPBELL, Druggists.


### FOREIGN NEWS.

A despatch from Cavite announces the arrival of the American armored cruiser squadron.

A despatch from Berlin says that the Kaiser has ordered a complete report on the new Hofman flying machine, the description of it having been called to his attention.

Reports received in Fort de France from Willamstad say that it is currently rumored that President Castro of Venezuela is dead.

M. Lebaudy's dirigible balloon was manoeuvred successfully for an hour and a quarter with four passengers in the car, covering twenty miles, says a Paris despatch.

Germany is about to purchase the Parseval dirigible balloon and it is likely to be adopted by the army, says a despatch from Berlin.

Prince Buelow, the Imperial German Chancellor, made a notable speech in the Reichstag on Germany's foreign relations, in the course of which he paid a tribute to the services of the United States in the cause of peace.

M. Santos-Dumont, gratified with the successful flight of the aeroplane the Bird of Prey, talks enthusiastically of the day when flying machines will be as common as automobiles.

King Haakon of Norway was invested with the Order of the Garter by King Edward at a special chapter of the order in Windsor Castle.

High prices of meat, which now prevail in Germany, will be used by the opposition in the Reichstag as the basis of an attack upon Prince Bulow.

Prince Amedee de Broglie has asked the Paris courts to annul the marriage of his son, Prince Robert, to Miss Estelle Alexander, in Chicago.

M. Santos-Dumont, a despatch from Paris says, has decided to give the prize money won by his aeroplane to his workmen.

Prince Albert of Flanders, heir of King Leopold II., was sworn in as a member of the Belgian Senate with brilliant ceremonial.

Signor Marconi and officials of the De Forest Wireless Telegraph Company, according to a despatch, declared there was no truth in the report from America that the two systems were about to be amalgamated.

Lord Northcliffe, proprietor of the London Daily Mail, has offered a prize of $50,000 for an aeroplane race and declared it will take place next spring, according to a despatch.

Princess Caroline, of Saxe Coburg-Gotha, a despatch from Vienna says, has had a stroke of apoplexy and her condition is critical.


The spasms of pain that rack the rheumatic are relieved by Glenn's Sulphur Soap.

Hill's Hair and Whisker Dye, black or brown, 50c.

—Trespass notices, the right kind, printed on cloth, for sale at this office. Six for 25 cents.


# WORLD NEWS OF THE WEEK

## Covering Minor Happenings from all over the Globe.

## HOME AND FOREIGN.

**Compiled and Condensed for the Busy Reader. A Complete Record of European Despatches and Important Events from Everywhere Boiled Down for Hasty Perusal.**

Medical expert at the trial of Chester Gillette swears that Grace Brown was killed by a blow on the head.

Secretary of War Taft listened to arguments for and against granting permits for diversion of Niagara River waters for power purposes.

Senator Platt may be called as a witness against George Burnham, Jr., of the Mutual Reserve Life Insurance Company, who was placed on trial.

Ten women were hurt, one fatally, in a crash of street cars, in New York.

Many followers of the Rev. Dr. Algernon S. Crapsey, it was announced, would rally to his support.

Chester Gillelet was reported to have become engaged to a mysterious young woman since his incarceration on the charge of slaying Grace Brown.

Bands of Cubans rebelled and began plundering operations near Cienfuegos.

Samuel Gompers was re-elected president of the American Federation of Labor in Minneapolis, Minn.

Yale defeated Harvard six to nothing in a great game in New Haven.

Mrs. Herman Oelrichs and her son compromised their contest of Mr. Oelrichs' will, receiving railroad stock and a California ranch from the estate.

John D. Rockefeller met the body of his daughter, who died abroad recently.

Dr. Algernon S. Crapsey refused to retract the views for which the Protestant Episcopal Church tried him and quit the Church.

Governor Jefferson Davis, newly elected Senator from Arkansas, declared in favor of a row in the United States Senate and attacked the trust.

The crew of the Peary Arctic steamer Roosevelt were paid off by the United States Consul in Sydney, N. S.

Protests against the discharge of negro soldiers of the Twenty-fifth Infantry continue to pour into the White House.

It is believed that the various railroads have settled on a plan to fight the rate law when it comes up in the courts, which will not be for considerable time.

One woman was killed and twenty persons hurt by the falling of a floor during a vaudeville performance in Newark, N. J.

Edward H. Harriman declared that government ownership of railroads would be impracticable and utterly impossible.

### FOREIGN NEWS.

An English balloon maker declares, according to despatches, that only an adequate motor is needed to make practical long flights with the aeroplane.

Renewal of Chinese riots at Liau-Chow caused the American Consul to call on the Viceroy for protection oot missionaries anond church property.

King Edward's Chirstmas cards this year significantly depict British officers dancing with Japanese women, says a despatch from London.

Oxford is said to have particularly fine material at the oars, increasing its chances in next year's boat race.

Two million marks ($500,000) was realized at a recent art sale in Berlin, being a record sum.

According to a St. Petersburg despatch, the revenue receipts of Russia for the present year exceed the budget estimate by 125,000,000 rubles.

Maxim Gorky's new play, "The Enemies," produced for the first time in the German Capital, was received with little enthusiasm, according to a Berlin despatch.

The measures France and Spain have taken to despatch warships and troops to Morocco are declared in Paris to be strictly precautionary in their nature.

The Pope, dressed in white, received in audience, George, King of the Hellenes, nd greeted him most cordially.

A despatch from Berlin says that the Kaiser has ordered a complete report on the new Hofman flying machine, the description of it having been called to his attention.

M. Lebaudy's dirigible balloon was manoeuvred successfully for an hour and a quarter with four passengers in the car, covering twenty miles, says a Paris despatch.

### SPORTING NEWS.

A cup of the value of $1,000 has been given by a member of the New York Yacht Club for a power boat race from New York to eBrmuda. The race will start on June 8.

What promises to be the largest sale of trotting bred horses on record was begun at Madison Square Garden, New York.

Harry Cline, of Philadelphia, averaged 25, and defeated Charles Peterson, of St. Louis, 400 to 35, in a match for the American billiard championship.


# CASTORIA

for Infants and Children.

Castoria is a harmless substitute for Castor Oil, Paregoric, Drops and Soothing Syrups. It is Pleasant. It contains neither Opium, Morphine nor other Narcotic substance. It destroys Worms and allays Feverishness. It cures Diarrhœa and Wind Colic. It relieves Teething Troubles and cures Constipation. It regulates the Stomach and Bowels, giving healthy and natural sleep. The Children's Panacea—The Mother's Friend.

The Kind You Have Always Bought

Bears the Signature of

Chas. H. Fletcher.

In Use For Over 30 Years.

THE CENTAUR COMPANY, 77 MURRAY STREET, NEW YORK CITY.

# GO TO ELMIRA FOR FURNITURE.

SILSBEE, OPPOSITE THE POSTOFFICE,

has much the largest store. He carries a large stock of Domestic and Imported Rugs and a large stock of Furniture. : :

IT IS THE LEADING STORE IN ELMIRA, AND PRICES ARE THE LOWEST.

STATE ST., OPPOSITE POSTOFFICE.

# FALL GOODS

New things ready for inspection or purchase. They are certainly worth looking at, especially if you are in need of anything in Suits, Coats or Skirts.

COME IN

KATHERINE ROBINSON,

White Front, Second Floor, Main St., WELLSBORO, PA.

# FOREST LAWN SANITARIUM,

WELLSBORO PA.

WILLARD G. LENT, M. D.

COMPLETE Equipment, Trained Nurses, Massage, Vibratory Massage, Electricity, Surgery, Diseases of Women and Rectual Diseases. Rupture and Hemorrhoids cured without operation. Catarrh and Catarrhal Deafness and all Diseases of the Ear, Nose, Throat and Lungs.

Cancer treated by the Alexander method. Opium and Morphine habits cured.

R. H. ENGLISH,

Electrical Wiring

TELEPHONE REPAIRS, SPEAKING TUBES, THERMOSTATS, ELECTRIC BELLS AND DRY BATTERIES.

Office in Hastings' Block. Both Phones.

Farm and Stock for Sale.

A GOOD FARM in Shippen, Pa., about six and a half miles from Wellsboro, consisting of 127 acres, about 80 improved, with a good farm house and two barns. Will also sell a team of horses, farming tools and crops, if desired. For terms and other particulars call on or address,

CLINTON WEST, R. F. D. 3, Wellsboro, Pa.

Bell Phone, 7L.—Nov. 22—4t.

# OUR GREAT PREMIUM OFFER!

## FREE! TO OLD AND NEW SUBSCRIBERS. FREE!

READ EVERY WORD OF THIS ANNOUNCEMENT.

**We offer this year what we believe to be the most extraordinary subscription offer ever made to the reading public. It is strong, desirable and exceptional in its character and should be taken advantage of at once by every one of our readers.**

**Magazines are among the necessities of modern life. They are not merely entertaining but serve as friends and advisers to the members of the household. Ably edited and become available in a thousand ways in a home.**

EVERY HOME NEEDS A MAGAZINE BECAUSE IT WILL HELP TO MAKE THE HOME BRIGHTER AND BETTER.

## Spare Moments

**A Magazine of Inspiration for the Ambition of Both Sexes**

SPARE MOMENTS is the best magazine ever published at the price. In the first year of its existence it jumped from an initial circulation of 10,000 copies to a circulation of a quarter of a million a month, breaking all records in magazine making. It has achieved this success entirely on the merits of its contents. For 1906-7 SPARE MOMENTS presents a literary program unexcelled by any magazine.

"THE LAST DAYS OF THE CONFEDERACY," by Mrs. Jefferson Davis. During 1906-7 SPARE MOMENTS will print a series of articles under the above title. The articles will contain personal reminiscences of Mrs. Jefferson Davis, with hitherto unpublished letters and reports, dealing with the most prominent features of the historic struggle.

## Human Life

**The Magazine About People.**

When you subscribe for HUMAN LIFE you know exactly what you are going to get. Its colors are nailed to the mast, and its contents to the name. You're going to get the only magazine that is devoted entirely to people, not things. Not prosy or puny people, but men and women who built big in the public eye, men and women who are doing things that are bringing them fame and fortune. Big people at close range is our motto.

HUMAN LIFE is distinctly the magazine about people. It is well-illustrated and well-written, the right magazine at the right price. Sold for the popular sum of five cents and fifty cents a year, it is equal to in value and interest to dollar publications. It is crisp, breezy and entertaining. A dull line is its worst enemy.

**Farm News** has been standing for the farmer and the farm home for 25 years and it is said to go into more actual farm homes, in proportion to circulation, than any other paper published in America. It advocates practical, not fancy, farming. It believes in the farm as the foundation of our national life and prosperity and delights in the opportunity to help promote its welfare. The bright, pithy editorials give an unbiased view of the questions of the day as they affect the farmer.

COMBINATION OFFER.

| | | |
|---|---|---|
| HUMAN LIFE, Yearly Subscription Price, | .50 | ALL FOUR FOR 3 CENTS A WEEK. |
| SPARE MOMENTS, | .50 | |
| FARM NEWS, | .25 | |
| WELLSBORO GAZETTE, | 1.50 | |

Remember, 3 cents a week pays for a full year's subscription to Human Life, Spare Moments, Farm News and the WELLSBORO GAZETTE.

Grasp this opportunity, as this offer may be withdrawn at any time.

ADDRESS, THE WELLSBORO GAZETTE, Wellsboro, Pa.

Cut off that cough with

Jayne's Expectorant

and prevent pneumonia, bronchitis and consumption.

The world's Standard Throat and Lung Medicine for 75 years.

Get it of your druggist and keep it always ready in the house

SCENE FROM "FIFE, PATE, POUF."

B. C. Whitney's "Fifi Cocktail" at the Auditorium, Friday evening, Nov. 29th.